

ISSN - 0742 - 5015

Broken

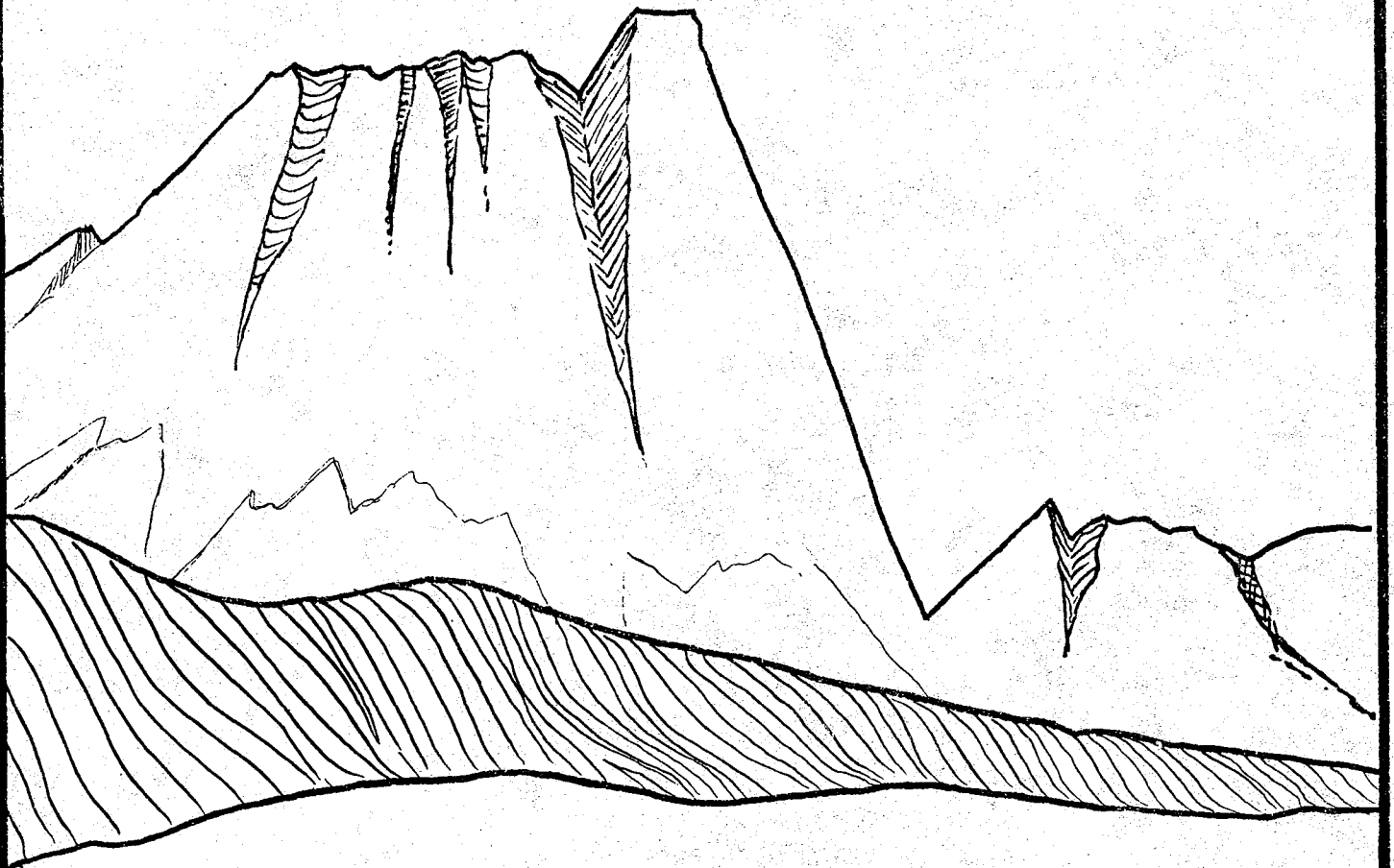

Mountains

GENEALOGICAL SOCIETY
BOX 261, CHESTER, MT

The Tri-County
Searcher

vol. 6 no. 1

The Tri-County

SEARCHER

Published by the Broken Mountains Genealogical Society

ISSN 0742-5015

MARCH 1985

CHESTER, MONTANA

VOLUME 6, NUMBER 1



TABLE OF CONTENTS

<u>PRESIDENT'S MESSAGE</u>	1
<u>CHOUTEAU COUNTY COURTHOUSE</u>	2
<u>FENTON HILL COUNTY DIRECTORY 1915</u>	7
<u>QUERIES</u>	13
<u>PRAIRIE INN REGISTER</u>	15
<u>INDEX VOL. 5-NO. 1 & 2</u>	22
<u>EVERTON WORKSHOP</u>	37

From the President's Corner:

It's time to shake off the lethargy of winter and spring into action in pursuing those elusive ancestors! It seems winter should be the best time to do genealogy, but somehow time does get away from one and all those letters we planned to write just didn't get written.

As many of you are aware, the cost of printing publications has increased and has now, for us, become somewhat of a financial burden. Anyone doing research recognizes the value of these publications in that the material found in them is usually only available if you are able to visit the area of your search. We have had many good responses from people locating their ancestors from information in these publications. We must choose between cutting down the number of pages of our publication or making a plea for support from our readers. Any donations will be gratefully appreciated!

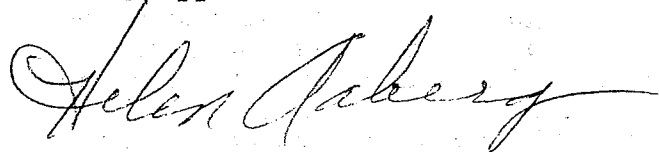

MEMBERSHIP: Annual Dues (Payable March 1) \$10.00 for Individual membership, \$15.00 family membership. Honorary membership are given to Senior Citizens. Members are entitled to free query privileges and to one year subscriptions to the "Tri-County Searcher" published March and September.

Subscriptions to publications is \$5.00 per year and \$2.50 for back issues. Those wishing to submit queries can at the rate of 5¢ per word. Send Queries to: Broken Mountains Genealogical Society, Box #261, Chester, Montana 59522.

MEETINGS: Meetings are held the first Thursday of every month except July and August, at the Liberty County Library, Chester, Mt. At 7:30 p.m.

GIFT and DONATIONS: The Society welcomes donations of cash or other material particularly genealogical. Contributions, gifts and donations are deductible for Federal Income Tax.

OUR PARENT COUNTY COURTHOUSE
FORT BENTON, CHOUTEAU, MONTANA

Montana Territory became an organized Territory in 1864. What is now Liberty County was part of Montana Territory, became part of Chouteau County in 1865, part of Hill County from 1912 until 1920-when Liberty County was formed. Chester is our county seat, but a fairly new town compared to Fort Benton. In the early days, Chester was just a little rest stop along Cottonwood Coulee for people traveling from Fort Benton to Gold Butte and Whitlash, in the Sweet-grass Hills.

This is the courthouse of our parent county-Chouteau County. We are proud to have been a part of its history. What a long and hard journey it must have been for our forefathers to reach Fort Benton by horseback or wagon, across hills and miles of prairie and to cross the Teton and Marias Rivers before bridges were built. The bad flood of 1908 took out what little accommodations there were for crossing.

Fort Benton is an attractive, tree lined, frontier town, lying along the Missouri River. Many barges and steamships came up the river to Fort Benton in the early years, carrying supplies for the territory. All that remains of the old fort, is a small, square, rock building that sits in the city park along the "Mighty Missouri".

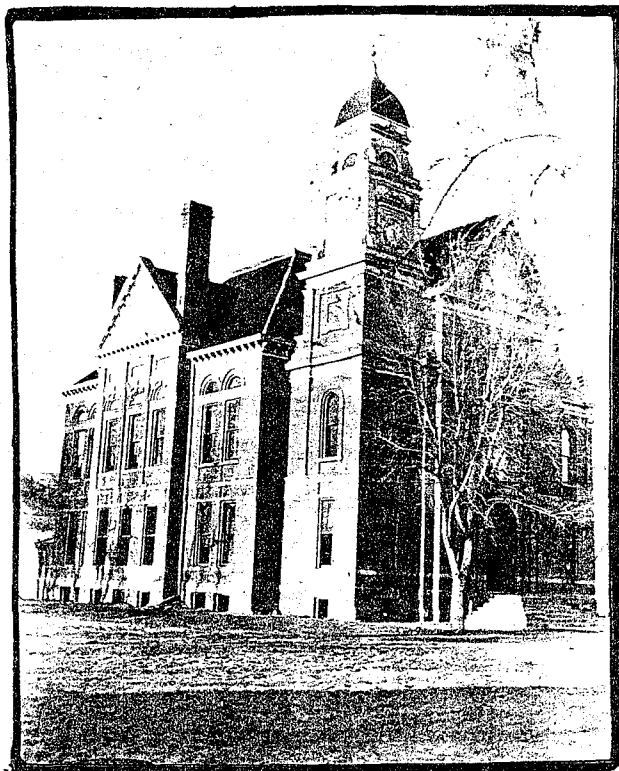

CHOUTEAU COUNTY COURTHOUSE
FORT BENTON, MONTANA

My husband's great grandfather, Herman Brinkman, who with his wife and family came here in 1866 or 1867, got his naturalization papers in Fort Benton. His grandparents, Thomas Francis Morgan and Edith Brinkman, got their wedding license at this courthouse in 1885. The Brinkman addition was named after Herman Brinkman. Thomas Morgan was here in 1875 and worked for T. C. Powers & Bros. and in 1885 became a partner in their Stanford store. The Morgans had four of their children born in Fort Benton.

Herman and Marie Brinkman and Thomas Morgan lie peacefully in their graves, in the attractive cemetery on the hill. A section of soldier's graves in this cemetery, are a reminder of the history of Fort Benton.

It is little wonder that I never enter this pleasant, picturesque, older courthouse, without a feeling of awe and give a silent salute to the pioneers whose records are documented here.

Anna Mae Hanson

CHOUTEAU COUNTY COURTHOUSE

100 years of Service

1884-1984

Standing as center of government for the past 100 years, the Chouteau County Courthouse has witnessed many changes, yet has remained basically unchanged since its construction in 1884.

The present brick structure was not the first courthouse for the county. One of the nine original counties created by an act of the territorial legislature, February 21, 1865, was Chouteau County. The name was then spelled "Choteau". There was a courthouse in Fort Benton as early as 1870. A more modern courthouse was authorized in 1879 and built and completed in 1880. In 1881, the present jail was constructed. January 5, 1883, the courthouse burned along with the Foster saloon. When the vault of the courthouse was opened, the county records were found to be intact. However, the temporary storage of the records was such that they had been in disarray since those early years. While there were some records that date prior to 1883, they are very incomplete.

With the loss of the courthouse, local citizens noted the need for a new building and one was quickly authorized. On June 20, 1883, county commissioners J. S. Hill, James Arnoux and W. S. Wetzel opened bids for the new structure. There was a difference of over 20,000 dollars in the two bids, which was a surprise to all. The commissioners took the bids under advisement in effort to determine which bid would yield the quality they wanted.

Con't Chouteau County Courthouse

It would seem that the comments made by a local newspaper favored one contractor over another, "Mr. Senieur has erected a number of the best buildings in Fort Benton and he doubtless knows what he can do this work for. He is, of course, entitled to the contract, if he and his friends continue in the faith that the house can be built for that money, which will be a nice thing for the county". The papers favorable support of Mr. Gus Senieur must have payed off, as he was awarded the bid at \$43,300.

Architect for the building was Kees and Fisk of Minneapolis. The inside of the structure was decorated like the Syndicate Block of Minneapolis. Sam Houston and Charles Berg held the brick and stone contract with stairways by James Moore of Cleveland. The brick was furnished at \$11.75 per thousand. When taken into consideration that a majority of all materials had to be shipped up river by boat, the over all cost of the courthouse was very reasonable.

When the new safe arrived for the county recorders office, it was pulled down the street on a sled by Henry Wright's team of 28 bulls. The 6,400 pound load was nothing for them to pull according to the River Press of that date.

One facet of the building has always provided a point for discussion. As far back as April 16, 1884, "It was suggested to Monday that the new courthouse ought to have a clock in its tower for the general convenience of the public, and it seems to us that the suggestion's a good one. Imitation dials are provided for, but it's so fine a building, that we think the genuine clock ought to be finished. A first class clock, warranted for a term of years, to tell the correct time, can be put in for \$800, which is a small sum in consideration of the

Con't Chouteau County Courthouse

general convenience that would result from it. The commissioners ought to give the matter consideration at the earliest opportunity." The \$800 must have been more than the commissioners could afford as was accounted on a July 23 issue of the River Press, "The courthouse clock is completed and our citizens can now look up at the big tower and tell the time of day--that is, if they look exactly at twenty minutes past twelve. At any other time, it would be apt to lead them astray. The dials present a handsome appearance, but they are false ones. They serve to suggest, however, what a great benefit a real clock would be, and we trust it will not be long until one is put into the tower. Such a magnificent public edifice is hardly complete without one." The cry for a clock went unanswered. As one citizen said, "I've always had a watch of my own. I don't need to look up there to find out the time."

When examining old photos of the building, one can notice changes, possibly the most dramatic being the rapid growth of the trees surrounding. They have made an overall view of the building virtually impossible. A vault section was added in the 1920's or 30's and in 1968, extensive exterior restoration was completed, which included stabilization of the foundation, painting, new roof, sanding repainting of the brick work. Interior improvements were made in 1973.

Upon completion of the courthouse, the River Press noted the county was to be congratulated upon having secured, at a reasonable cost, a handsome and excellent building, one that will serve for many years to come.

100 years have past, the building is still handsome, it still serves a tribute to those who designed, commissioned and constructed it those

Con't Chouteau County Courthouse

many years ago and to those who have tastefully remodeled and maintained it over the century.

As we reflect on the past, we also look forward to the next 100 years of service.

1884 COUNTY OFFICERS

Commissioners: R. S. Ford, W. S. Wetzel, James Arnoux

Clerk & Recorder: Alfred E. Rogers

Treasurer: John Hunsberger

Assessor: J. F. Murphy

Supt. of Schools: Mary E. Johnston*

County Attorney: None, this office created by the legislature in 1888

Sheriff: James McDevitt

District Judge, Coroner, J. P.: None

*Possibly first woman elected in the County and in the State of Montana. At that time although women did not have the vote, they could vote for school offices, and in some cases Widows were allowed to vote.

1984 COUNTY OFFICERS

Commissioners: Lloyd Allen, Henry Grossman, Dale Skaalure

Clerk & Recorder: Joanne M. Peres

Treasurer: Jean Johnson

Assessor: Marylan Dallum

Supt. of Schools: Larry Stollfuss

County Attorney: Allin Cheetham

Sheriff: Paul Williams

District Judge: Joel Roth

Coroner: Guy Miser

J. P. : Chuch Stovall

Clerk of Court: Louise Sagan

FENTON'S HILL COUNTY DIRECTORY
CLASSIFIED LIST OF HOMESTEADERS

Not Having Proved Up Prior to March, 1915

CONTINUED FROM VOL.5 NO. 2

Name	P. O.	S. T. R.	Val.
CALLAGHAN, John J.....	Havre.....	15-36-16	20
CARPENTER, Elmer	Havre	-31-16	189
CASSELBERRY, Oscar	Havre	5-37-15	160
CAMPBELL, Willard	Havre	8-37-15	195
CAMPBELL, Geo. R.	Havre	18-37-15	15
CAMPBELL, D. H.	Havre	24-35- 9	120
CAMPBELL, Dan	Havre	22-35-16	20
CARNES, A. J.	Rudyard	19-30- 9	125
CARMONY, Mrs. Bessie	Rudyard	32-32- 9	231
CARGILL, Mrs. U.	Chester	13-31- 6	415
CARLES, Mike	Chester	26-34- 5	25
CALHILL, John	Hingham	2-30- 9	25
CARLSTAD, Peter	Joplin	10-34- 7	40
CARLSTAD, Julus	Joplin	7-33- 7	155
CARLSON, John	Joplin	28-31- 7	475
CARLSON, ALGOT.....	Joplin	15-32- 7	460
CADY, J. E.	Joplin	27-34- 7	1265
CADY, Mary A.	Joplin	26-34- 7	40
CALKINS, Chas. E.....	Joplin	20-33- 7	85
CARLSON, Minnie.....	Gildford	35-34-11	100
CARLEY, L. L.	Gildford	8-32-12	140
CARLIN, Reese	Gildford	25-36-11	30
CAVERS, Robt. J.	Gildford	22-36-11	380
CASEY, Jos. T.	Gildford	31-33-11	30
CAMP, G. L.	Gildford	22-31-11	200
CAMP, O. B.	Gildford	22-31-11	930
CARPENTER, Noe	Rudyard	3-31- 9	510
CARMONY, A.	Rudyard	32-32- 9	290
CASEY, Mike	Kremlin	17-34-12	25
CASEY, Mat H.	Kremlin	17-34-12	25
CASEY, James	Kremlin	4-34-12	180

Classified List of Homesteaders

Montana Fenton's Hill County Directory 1915

Name	P. O.	S. T. R.	Val.
CASEY, Will F.	Kremlin	8-34-12	40
CARTNELL, Chas.	Kremlin	26-31-13	25
CADY, H. W.	Kremlin	4-32-12	85
CASTEEL, Maurice	Gildford	28-35-12	110
CARVER, John	Inverness	22-32- 8	1032
CARLSON, Nels	Fairchild	26-37-10	25
CARLSON, Nels	Oscar	8-31-17	175
CARLSON, Peter	Oscar	19-31-16	380
CABLE, Jos.	Simpson	15-37-11	325
CAIRNEY, Hugh	Cottonwood	10-35-13	40
CALM, Frank	King	10-37- 7	310
CALDWELL, Nellie	St. Joseph	4-36-15	20
CALDWELL, Geo.	St. Joseph	18-36-16	60
CALDWELL, Bros.	ST. Joseph	19-36-16	340
CALDWELL, Allen	St. Joseph	18-36-16	20
CALVERT, Edw.	Beatrice.....	10-29- 4	25
CARR, Pat	Prairie City	34-30- 9	295
CARVER, Earl	Sage	8-35- 9	30
CASE, J. I.	Billings		3400
CASADY, W. C.	Casady	9-34-17	250
CASADY, Per. Horse Co.	Casady	9-34-17	500
CARPENTER, R. C.	Lothair	18-31- 5	30
CARROW, Emil C.	Lothair	7-30- 5	215
CARTER, W. F.	Lothair	20-31- 4	175
CARTER, A. J.	Lothair	28-31- 4	15
CARTER, F.E.	Lothair	29-31- 4	25
CARTER, W. J.	Lothair	-32- 5	522
CALDWELL, H. F.	Lothair	3-31- 4	40
CALDWELL, A. J.	Lothair	34-32- 4	875
CASE, Oscar	Lothair	32-31- 5	300
CASHMAN, Jane	Phipps	-36-17	20
CASHMAN, Margaret	Phipps	7-36-17	20
CASHMAN, James	Phipps	8-36-17	100

Classified List of Homesteaders

Montana Fenton's Hill County Directory 1915

Name	P. O.	S. T. R.	Val.
CAMPBELL, V.	Phipps.....	2-37-16	80
CAMPBELL, Toney & Son.....	Phipps	2-37-16	285
CEYNAR, V.	Rudyard	4-30- 9	25
CEBULLA, Max	Havre	9-33-17	75
CHRISTIA, Fred	Chester	29-31- 7	90
CHRISTIANSON, Carrie.....	Chester	29-32- 7	50
CHRISTIANSON, Hartvik	Havre.....		50
CHRISTIANSON, Arthur	Havre.....	3-33-16	25
CHRISTIANSON, Olaf	Havre.....	15-35-15	20
CHRISTIANSON, Elmer.....	Havre.....	33-36-17	35
CHASE, Guy	Havre	23-34-14	470
CHAGNON, Leon	Havre	5-37-15	20
CHESEBRO, Chas.	Kremlin	18-34-12	25
CHRISTENSEN, Julia	Ada	-30-17	343
CHRISTIAN, Harry L.	Ada	28-31-17	25
CHEERY, Y. W.	Kremlin	5-31-12	25
CHRISTENSEN, Peter	Gildford	3-34-11	30
CHRISTENSEN, Christ	Gildford	9-31-11	300
CHESEBRO, True W.	Gildford	7-34-12	25
CHESEBRO, H. M.	Gildford	18-34-12	50
CHITWOOD, Fred	Gildford	17-31-12	25
CHITWOOD, G. C.	Gildford	20-31-12	360
CHINADL, Frank	Hingham	5-34-10	665
CHRISTENSEN, Clarence	Hingham	11-30- 9	150
CHILDERS, Hiram	Hingham	27-35-10	20
CHRISTENSEN, Wm.	Miller	6-36-13	20
CHAMBERS, Eli	Miller	11-36-12	20
CHOVANK, Lucis	Goldstone	32-36-10	290
CHARLES, T. R.	Inverness	12-31- 8	185
CHRISTENSEN, M. J.	Sage	28-36- 9	140
CHANDLER, Ella F.	Amos	9-35-15	160
CLARK, Chas. F.	Fresno	23-33-13	110
CLARK, Lee F.	Fresno	23-33-13	105
CLARK, John	Havre	22-35-16	25

Classified List of Homesteaders

Montana Fenton's Hill County Directory 1915

Name	P. O.	S. T. R.	Val
CLARK, Robt.	Box Elder	28-31-14	25
CLANCEY, John J.	Havre	7-33-16	455
CLACK, H. Earl	Havre	5100
CLAUSENE, Theo.	George	20-30- 6	50
CLAUSEN, John	Chester	10-31- 6	728
CLAUSEN, Christine	Chester	1-30- 5	40
CLINK, E. L.	Sage	23-36- 8	620
CLARK, John	Amos	26-37-14	20
CLOUGH, John L.	Gildford	7-33-12	135
CLEMENCE, Chas	Gildford	18-36-10	110
CLAY, Elmer	Prairie City	26-30- 9	25
CLARK, Geo. S.	Big Sandy	34-30-11	715
COAST, C. B.	Havre	4-35-17	410
CLARK, Mrs. A. B.	Havre	6-32-16	390
COLE, Arthur	Havre	3-34-16	25
COMPTON, W. J.	Havre	10-34-16	250
COPELAND, John W.	Havre	29-35-13	30
COMBS, Frank	Havre	32-36-17	30
COLTON, Wm.	Havre	6-33-14	105
CONROY, WM. H.	Havre	24-32- 7	35
COUCH, L. P.	Havre	7-28-17	175
CORNELL, J. C.	Havre	28-34-15	250
COTTON, Ina	Chester	34-34- 6	25
COTTER, Herbert	Chester	15-30- 6	170
COTTER, Wm. B.	Chester	15-30- 6	160
COSTER, H. U.	Chester	2-32- 5	150
COREY, Jessie F.	Chester	5-33- 5	65
COON & MUDGET	Chester	500
COON, Oscar	Chester	14-34- 6	75
COON, Lillian	Chester	13-34- 6	25
CONKLIN, Mrs.	Chester	23-33- 6	75
CONOVER, Geo	Chester	7-30- 6	85
COFFINBERRY, Milton	Chester	32-30- 6	315
CONNOLEY, Patrick	Cottonwood	35-35-12	5189

Classified List of Homesteaders

Montana Fenton's Hill County Directory 1915

Name	P. O.	S. T. R.	Val.
COPELAND, Water	Cottonwood	19-35-13	210
COUCH, Dougald	Cottonwood	31-36-14	355
CONNORS, Jack	Box Elder	21-30-11	140
COURTNEY, J. C.	Box Elder	27-31-14	35
COOK, S.	Box Elder	31-30-13	210
COUTS, Carl R.	Box Elder	23-31-12	130
COUNTRYMAN, T. P.	Fresno	30-32-14	280
COSENS, W. P.	King	8-37-7	20
COSENS, I. C.	King	17-37-7	170
COGLIZER, H. E.	Oscar	2-31-16	240
COX, Bert	Gildford	9-36-11	40
COLE, L. H.	Alma	17-36-7	235
CONNOLLY, James	Hingham	7-31-10	960
COX, Frank	George	32-30-6	160
COLLINS, Clarence	Laird	10-37-5	40
CONNOR, John F.	Goldstone	5-37-9	160
CONNOR, Robt.	Goldstone	8-37-9	90
COX, J. W., Sr.	Rudyard	21-30-9	535
COX, Albert F.	Rudyard	21-30-9	175
COX, J. W., Jr.	Rudyard	21-30-9	175
COATS, T. W.	Phipps	26-37-16	50
COLBY, Joe	Joplin	15-34-7	40
COCKRIL, John	Galata	21-34-4	40
CRICKET, R. A.	Havre	9-33-14	30
CROWLEY, Wm.	Havre	11-35-13	20
CRAFT, Chas. E.	Havre	9-31-12	25
CRUZEN, C. B.	Havre	13-35-16	185
CREAMER, W. O.	Burnham	16-32-14	50
CREAMER, Edw.	Burnham	8-32-13	25
CROSS, Walter	Rudyard	29-34-9	35
CRANDALL, Mrs. J. H.	Rudyard	35-32-9	1405
CRANDALL, S. H.	Rudyard	35-32-9	305
CRAFT, C.	Box Elder	19-30-13	25

Classified List of Homesteaders

Montana Fenton's Hill County Directory 1915

Name	P. O.	S. T. R.	Val.
CREIGHTON, Chas. E.	Box Elder	21-31-12	352
CRIST, M. R.	Chester	14-31- 6	520
CRUMB, John	Chester	10-30- 6	35
CRAWFORD, Robert	Chester	21-32- 7	390
CRAFT, Wm. R.	Gildford	34-32-11	50
CRATER, Geo. B.	Gildford	14-33-11	120
CRANDALL, John	Cottonwood	5-35-13	210
CREAMER, Wilson G.	Cottonwood	4-35-13	290
CROMNIE, H. J.	Simpson	21-36-12	25
CRAWLEY, Clifton	Marias	33-29- 6	10
CROWNE, Alvin T.	Selma	30-29- 6	155
CRESS, John	Hingham	3-33-10	540
CRUMM, Wendlin	Fairchild	27-37-10	30
CRESSMAN, Frank	Phipps	19-37-16	30
CRAWFORD, W. G.	Phipps	24-37-16	20
CURFMAN, Paul L.	Lothair	11-32- 4	80
CURTIS, A. R.	Rudyard	14-33- 9	40
CUFF, Blare	Joplin	1-29- 7	20
CUPP, Harvey E.	Kremlin	8-31-13	225
CUMMINGS Geo.	Big Sandy	28-30-11	30
CYSEWSKI, L. P.	Hingham	22-31-10	150
CZERWONKA, Geo.	Trommer	23-33- 4	35

TO BE CONTINUED IN VOL. 6 NO. 2

QUERIES????????

BAUER
BITTNER

I would like to correspond with descendents of George and Elizabeth BITTNER BAUER, that reportedly lived in the Hazel or Hazelton, North Dakota area in the early 1900s. My grandmother, Caroline or Carrie BITTNER WOLF, was a sister of Elizabeth. They were the daughters of Valtron or Valentine BITTNER, a German from Russia. They had another sister Kate and four brothers-Jacob, John, Fred and Dan.

Anna Mae Hanson, Box # 204, Chester, Mt. 59522

QUERIES???

ALLAN

ALLAN is the surname. I am looking for a brother, born in 1931 or 1932, possibly in Butte, Montana. Our father's name was Charles Harwood ALLAN Jr. My brother could have possibly had a different surname. Any help would be appreciated.

Dorothy Allan Sorensen, 453 Beech Avenue
San Brune, Ca. 94066

LEWIS
MARSHALL

Need info on Mrs. Charles LEWIS (Maude MARSHALL) who lived at 1145 Third Ave. East in Owen Sound, Ont., Canada in 1916. Her father Henry MARSHALL (W. H.) born: (a) 1856-1855, Ospery, Grey Co. Ont. Canada. died: 12 Sept 1916, buried: Greenwood Cemetery, Owen Sound, Ont. Canada.

Betty L. Marshall, 205 3rd St. E., Box # 476
Chester, Mt. 59522

LEE
MATISDATER
TORSTEMAN

Wanted parents of Ole T. LEE born 16 July 1830, Gulbrandsdalen/Hulbrans, Dolan Norway; and wives parents- Andrina Matilde MATISDATER/TORSTEMAN born 5 Oct 1835 Holmstrand, Norway the daughter of (Mathias LEEN?) Also family of T. LEE, Ole's (father)

Gary L. Cady, Box # 105
Joplin, Mt. 59531

OLSON
OLSEN
INIBORG
ENGEBOR

Wanted parents of Benjamin OLSON/OLSEN born Oct. 1837 Norway and wife INIBORG/ENGEBOR, born July 1849, Norway; They came in 1870 to U. S.

Gary L. Cady, Box #105,
Joplin, Montana 59531

Alfons Helfrich

Lehrer I.R.

Tiroler Str. 25 - Tel. 06331/95056
6780 PIRMASENS-FEHRBACH

-14-

Pirmasens-Fehrbach, den 15.2.1985

Dear Friends!

Many of my ancestors or relatives have emigrated to the States during the two last centuries. These emigrants are a part of my researchings relating to the Helfrich clan.

Since I cannot find any original emigration documents over here I am trying to get some from stateside. I would be very pleased, if you can give me any help.

To this subject I will give out a book. It will contain almost 15 lines of Helfrich families outgoing from the place of origin in Leimen near Pirmasens. The oldest registered Helfrich lived there in 1539.

For me it would be a great help, to find some Helfrichs, they are emigrated with their dates of emigration and their place of origin.

If you are interested in that book, after it is given out, please let me know it.

I thank you very much in advance for your efforts and appreciate your kind answer.

Sincerely yours

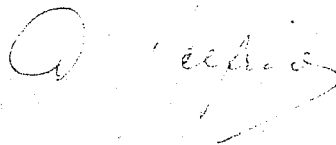

NAME	RESIDENCE	TIME	ROOM	REMARKS
D. E. Wilson	Polson, Montana	L		
W. M. Benson	" "			
Lewis F. Guthery		L	P	
Edw. R. Freeberg	City	L	32	

L L Curtis Volmeu Idaho Paid 50

James Robertson L P Paid

Thursday Novr 11th, 1909

W. A. McKem, Wife & Child	Velva, N. D.	B		"
G. A. Beachem	Grand Forks	L	16	"
A. Webster	Kalispell, Mont.	L	34	" Pa
C. Mead	" "	L	34	" 50
Henry Adler	Ritzville, W	L		
Peter Adler	"	L		
Peter Engelman	"	L		
? ?				
H. Jackson	Nanton	L	30	Paid
J. Mitchell & Wife	City	L	1	
H. W. Simpson	Kalispell	L	13	" 50
J. McLean ?	Nanton	B	✓	
T. R. Robb	Hre	L	9	"
E. W. Jones		L	10	" 50
Frank Deshane		L	11	"

Joseph Cason Hill mont L 10 "

E P Furlong Chester Pa 3 Paid 50

James Robertson L 1 Paid

Friday Novr 12th, 1909

James Reid	Chester	B	33	"
M. A. Hegge	Williston, N. D.	S	16	"
A. Tuff	Rugby, N. D.	S	3L	"
A. Simenst ?		S	3L	"
H. W. Simpson	Kalispell	L	33	" 50
J. F. Harper	Stavely, Alta	L	9	" 50
J. P. Nordby ?	Flattan, N. D.	S		" 50
Fenton Berg	Blanchant, N. Dak.	S	32	"
M. N. Rice	St. Paul		✓	
John M. Cobell	Cut Bank	S	10	" 50
F. B. Hasleng	Nanton, Alta	L	11	" 50
H. E. Moody	Concord	L	1	" 50
E. W. Jones		L	P	"

James Robertson L 10 " 50

NAME	RESIDENCE	TIME	ROOM	REMARKS
Saturday Novr 13th, 1909				
Alex Muir		B		Pd
F. B. Hasting	Nanton, Alta	LS	12	Paid SP
John Regan		LS	13	"
W. W. Gates		LS	16	"
James C. Carey	Mpls	L	16	"
J. L. Furtan	"	L		"
Harry Clark	"	L	30	" SP

R B Hamilton Chester

Wm McBride		L	P	" SP
E. W. Jones		L	P	"
James Robertson		L	10	"
T. B. Hasting		L	Paid	

Sunday Novr 14th

F. L. Dennison	Sherwood	D	16	
John Connole	"	D	16	
F. E. Kruse	Coulee ?, N. D.			
H. E. Moody	Concord	L	11	Paid
C. L. Reed	Helena	L	10	"
R. C. Woodruff	Moscow	S	13	" SP
Jas. Frim ?	Nanton	L	34	" SP
? S. McFarland	"	L	34	"
Jas. J. Reid	City	S	30	"
John Dougherty	"	L	32	"
E. W. Jones		L	P	" SP
F. P. Myron ?		L	32	"
Kalbunde & Hibbard		L	33	"
B. G. Madden	Kalispell	LS	P	" SP
? R. Rigg ?		LS	P	" SP
Robt Paseton				
Dan Pyne				

Monday Novr 15th, 1909

F. L. Dennison	Sherwood	B	2	gone
J. F. Connole	"	B	2	out
H. J. Romanowsky	Bowdon, N. D.	S	16	Paid SP
Frank Benton				
Allen Benton				
Louis Thompson	Galata	L	12	"
E. C. Davies	Chicago	L	2	
Fred M. Viles	Nanton, Alta	L	11	" SP
W. F. Watters	Gt Falls	L	9	" SP
L. Engle	Rogers, N. D.	L	13	" SP
Nick Lauer	Havre, Mont.	L	P	" SP

NAME	RESIDENCE	TIME	ROOM	REMARKS
E. Jales ?	Lethbridge	}	33	Pd
W. S. Gvisch ?	"			
<i>W.S. Shore</i>	<i>Galata</i>	L	34	<i>Paid</i>
A. Olsrud	"	L	34	
F. A. Prendsen ?	"	L	12	
John Dougherty	Shelby	L	10	Pd
E. W. Jones		L	P	Paid <i>SP</i>

Tuesday Novr 16th, 1909

Henry G. Walsh	Great Falls	B	12	"
H. W. Hamilton	Bottineau, N. D.	D	32	" <i>SP</i>
C. W. Erickson <i>wife</i>	Langdon, N. D.	B	16	" <i>SP</i>
M. Stepika <i>and daughter</i>	Bottineau, N. Dak.	B	9 & 13	" <i>SP</i>
John F. Connole	Sherwood	S	2	—
F. L. Dennison	"	S	2	—
T. P. Robb	Havre	S		" <i>SP</i>
W. S. Gorsche	City	L	P	" "
Wm Keueble ?	Gold Butte	S	12	" ..

Charlie Clark Whitlash

H. Jackson	Nanton, Alta	L	P	" "
C. A. Phillips	Valier	L	P	" "
A. S. Hartman	Knox, N. D.	L	13	" "
E. W. Jones	City	L	10	" "
Harvey Clark <i>the son</i>	"	L	30	" "
Lars Engel	Bogers, N. D.	L	34	" "
J. C. King	St. Paul	L	30	" "
Henry Strehlein	Havre	Ll		" "
H. Hoffner	Whitlash			" "

Wednesday Novr 17th 1909

Mrs. Tuft	Rugby, N. D.	B		
Jno. J. Dunigan	Havre - Chester	B		
Curt Connole	Sherwood	B	2	"
F. L. Dennison	" <i>2 meals off</i>	B	2	
H. E. Moody	Concord	L	11	
S. P. Caruthers	Claresholm	L	13	Paid
A. W. Inderlied	Denver	L	1	"
N. E. McMilken ?	Shelby	L	9	"
Dora M. Smith	"	L	9	"
C. A. Phillips	Valier	B	33	"
F. S. Jordee	Havre	L	36	" <i>SP</i>
Ray E. D.	"	L	36	" <i>SP</i>

Wm Kemble Gold Butte

E. W. Jones	City	L	P	" <i>SP</i>
John Stands				

NAME	RESIDENCE	TIME	ROOM	REMARKS
Thursday Novr 18th, 1909				
John Standiford	LaFarge, Wis.	B	11	4.50 Chg on Melvin away after 5 ^{1/2}
G. A. Harris	Carlisle, PA	B		Paid 50
E. S. Dade <i>and wife</i>	Rugby, N. Dak.	B	1	"
M. Hendricks	Harlem ?	L	15	"
Ja. Gingras	Scobey, Mont. 9.30	B	11	
<i>Mrs L D Pugsley Marias</i>				
		D		Chg
C. A. Peterson	Sherwood	S	11	Paid 50
H. Jackson	Nanton	B	P	" 50
Harry Levin	St. Joe, Mo.	B	16	" 50
Jim Boussad ?	Rugby, N. D.	B	13	" 50
E. W. Jones	City	L	P	" 50
C. A. McCarter	Galata	L	33	" 50
Michael Field ?				
Mrs. John Comisole				
Mrs. F. L. Dennison				
Friday Novr 19th, 1909				
J. A. Harris	Carlisle, Pa.	L	16	✓
H. E. Halliston	St. Paul	B	34	Paid 50
G. H. Hays	City	B	11	
Henry Strehlein	Havre 1.00	L	P	Pd "
R. R. Davis	Minot	S	—	" "
<i>Jno George Marias</i>				
		S	13 ³⁴	" "
Fred M. Viles	Barons, Alta	S	10 ⁴	" "
T. D. Williams	Galata, Mont.	L	34 ¹³	" 50
Harry Wagner	Galata, Mont.	L	32	" "
Chas. Klossner	Galata, Mont.	L	32	" "
Louis Field ?	Galata, Mont.	L	32 ¹³	" "
D. W. Patrick	Spokane	L	1	" "
Stephen Cleary ?	Chester	L	13	" "
E. W. Jones		L	P	" "
D. W. Wilson	Chester	L	P	" "
Arthur Wagonhurst	Nanton, Alta	B		" "
Mort Megas ?		L	P	" "
Frank W. Malone				
Saturday Novr 20th, 1909				
M. A. Beaudier	Duluth	B	7	" "
J. A. Staub ?	Mpls	B		" "
Frank Browne	Chinook, Mont.	B	✓	✓
Earl Roberts	" "	B		✓
John F. Connole & Wife	Sherwood Lunch 75	B	2	Paid
F. L. Dennison & Wife	"	B	1	"
Alfred Hicks & Wife	Whitlash	B	7	"
H. D. Price & Wife	Whitlash	B	1	"
Mrs. Kittes	Sherwood	B	7	"

NAME	RESIDENCE	TIME	ROOM	REMARKS
Stephen Celiaz ?		B	30	Paid
? ?		L	P	
G. H. Benedict	Berthold	D	12	"
<i>A Hoffner Whitlaster</i>				
E. W. Jones		L	P	"
L. Morgan	Helena } L			
C. A. Harvey	Butte			
O. J. Hansen	Sherwood, N. D.	L	13	"
Frank W. Malone		L	P	"
D. W. Wilson	Chester	L	H	"
James R. Kernahan ?	"	L	34	" SP
H. S. Clark	"	L	11	"
T. D. Williams				
M. Galloway		L	5	

Sunday Novr 21st, 1909

F. W. Gauschow ?	Chicago, Ill.	L	16	"
E. C. Tolley	Kenmare, N. D.	L	13	"
J. B. Rasmussen	" "	L	32	"
H. C. Rasmussen	" "	L	33	"
W. G. Burton	Odessa, Wash.			
E. R. Judd	Lewistown	L	1	"
D. J. Kennedy	Gt Falls	L	71	"
Joseph Esto			27	
C. C. Bergman		L	P	"
C. A. Bergman		L	P	"
I. T. Dollarhide & wife		L	7	"
Frank Bauer	Bottineau, N. D.	L	13	"
T. D. Williams	Galata, Mont.	L	13	"
H. E. Moody	Concord	S	15	

A A Mathau

Wm W. Kanzler	Erickson	S	13	"
Henry Salmeier & Wife	"	S	4	"
C Mrs. Imersiar ?	"	S	P	" "
John Chasford & Wife ?	"	S	2	" "
Henry Arnst	"	S	12	" "
Fred Adolph	"			
Donney Mauder ?	"			
G. H. Balderine	"			
R. S. Harmon	Chester	L	33	"
W. G. Burton	Odessa, Wash.	L	32 ^p	"
Stephen Clancy		B	30	"

Monday Novr 22nd, 1909

W. J. Stone	White Earth, N. D.	B	15	✓
John McDonald	Saco	L	15	Paid

NAME	RESIDENCE	TIME	ROOM	REMARKS
S. Young	Whitlash	L	32	Paid
M. ? Haley	Helena	L	16	" SP
Daisy Blackstone	Ft Benton	L	17 2.40	"
H. E. Moody	Concord	L	34	"
N. H. Bingham		L	33	"
L. Johnson		L	P	"
<i>Roach</i>	<i>Whitlash</i>	L	P	"

Tuesday Novr 23rd, 1909

Therese Sem	Rugby, N. D.	B	15	"
Marie Hoyem ?	Carbury, N. D.	B	15	"
A. E. Hudenman ?	Milwaukee, Wis	B	✓	"
Fred White	Havre		13	"
Chas. Henry	Hill		P	" SP
Nelson	Kalispell	S	✓	5.00
R. M. Hazard	Williston	S	✓	Pd
J. B. Donovan ?	Mpls	S	1	"
s. young	Whitlash	L	32	"
David Roach ?	State Prison	L	P	"
R. B. Hamilton	City	L	32	"
John Cameron	Galata	L	P	"
T. D. Williams	Galata, Mont.	L	P	"
W. M. Magee	Kalispell	L	P	"
Fred M. Johnson	St. Louis, Mo.			

John George Morias

Wednesday Novr 24th, 1909

Dr. Montgomery & Wife	Malta	B	16	Paid
Fred M. Johns	St. Louis, Mo.	B	12	"
Henry Arnst		B	P	" SP
E. C. Tolley	Kenmare, N. D.	D		
J. B. Rasmussen	" "	D		
H. C. Rasmussen	Palouse	D		
M. W. Harris	Omaha	S	2	" SP
J ???	Leonard	S	12	"
B. Rye	Stavelly	S		"
H. J. Halford	Stavelly	S		"
G. ? Oliver		S	8	"
L. Dollarhide		S	1	
F. Fink ?		L	P	"
Roach	Whitlash	L	P	"
Thos Smith & Wife	Chester	P		
Ben Snuffer Wife	Chester	P		
Ruth Ruck	Chester	P		
Perry Fish	Chester, Mont.	P		
Hudley Rieck	Chester	P		

Mary Hembyer Chester Mont.

Have supper Paid

NAME RESIDENCE TIME ROOM REMARKS

Thursday Nov 25th

NAME	RESIDENCE	TIME	ROOM	REMARKS
C. H. Wilcox	Portland, Ore.	B	16	Paid
P. T. Moser	Seattle, Wash.	B	1	"
Fred M. Johnson	St. Louis	B	10	" <i>SB</i>
J. McCuay	Conrad	B	12	" "
F. C. Williams	Spokane	B	2	" "
W. H. Kelley	Hatton, N. Dak.	S	1	"
P. O. Peterson	Hatton	S	1	"
Henry Wenaus	Maryville, N. Dak.	S	10	"
? ?				
Geo Warnke	Hatton, N. Dak.	S	13	"
E. Moss	Alma		³ P	"
Miss Sophia Stenseth	Hatton, N. Dak.	S	15	"
Mr. Berger Johnson	Hatton, N. Dak.	S	32	"
M. Tammlly	Nanton		30	"
Chas Larson		L	P	"
A. W. Crary		L	P	"
H. E. Moody	Concord	L	33	"
Alex P. Reid & Wife	Kalispell	L	16	"
Algot Carlson & wife		L	8	"
C. T. Helland		L	P	"
J. C. Turner & hw	Beatrice	L	2	"
Jacob Ness	Dak.	L	32	"
M. P. Bakke		L	13	"

Friday Nov 26th

George Smith			1	<i>Pa</i>
F. D. Zuelman ?	F-- ?		2	<i>Out for supper</i>
John B. Schultz	St. Paul		2	<i>Out for s+D</i>
Dave Prescott	Ross, N. D.		378	-Pd
E. B. Williams	White Earth, N. D.		328	
Berger Johnson	Hatton, N. Dak.		32	Paid
Jacob Ness	" "		32	"
E. Moss			P	"
J. J. Ross	Barton, N. Dak.	S	1	"
Vincent McDonald	" "	S	1	"
Reginald J. Luke	Syracuse, N. York	S	1	"
F. C. Williams	Spokane	S	16	"
Dave Prescott	Ross, N. D.	S	8	"
E. B. Williams	White Earth, N. D.	S	8	"
J. B. Morrow	Chester	S	10	"
M. Tawney	Nanton	S	P	"
Mrs. L. E. Montgomery				
P. O. Peterson	Hatton, N. D.	L	11	"
L. Dollerh ide	Hatton, Wash.	B	P	"
T. D. Williams	Galata, Mont.	L	33	"
Valentine Stahr or Starke		L	33	"

SURNAME INDEX
to
March and September Issues
1984
of
"THE SEARCHER"
Volume 5, Numbers 1 & 2

AABERG, Helen	1,38	ALBRIGHT, L. F.	52
Lars	51	ALEX, Toney	52
AAFELDT, Iver	51	ALFDAHL, Kuto	52
Jorn	51	ALFSON, Chas	52
AAGSON, Osmund	51	ALLEGER, D. G.	52
Otto	51	ALLEN, Albert	52
AARDEL, Gyda	51	Claude	52
AASE, Alfred Olson	51	E. G.	74
John	51	Ed. M	3
ABBOTT, N. C.	17	Frank	52
ACHATZ, Ralph	51	Fred B.	51
ACISON, Bill	51	Georgia	17
ACKER, Webster	51	Joe	10
ACKERMAN, K. L.	51	ALLISON, E. G.	3
ACME, Harvester C.	51	John	52
ADAMS, C. L.	51	ALMAS, Bruce	15
Charles	51	Dr. J. S.	9
Frank	51	Nels	52
J.	51	ALTERMAT, Frank	52
J. W.	70	Geo	52
Maurice	51	ALTMAN, Fred	74
Richard	51	AMB, Mrs. R.	52
W. M.	51	AMBROSE, Winfred	19
ADAMSKI, Geo.	51	AMUNDSON, Bertha	52
ADAMSON, P. E.	51	Emil	52
ADDINGTON, T. J.	51	Kunte	52
AFFERBAUGH, D. G.	70	Minnie	52
AGLE, Ben	51	Ole	52
AHLGREN, Olaf	51	Otto	52
AINLEY, Albert	51	Victor	52
Arthur	54	ANDERS, A.	53
John	51	John	53
Mrs. E. A.	51	ANDERSDOTTER, Ingeborg	69
T. Arthur	54	ANDERSON, Agnes Kidd	52
AKER, B. B.	51	Albert	52
Chas	51	Alfred	8,53
AKSDAL, Steve	51	Algot	54
ALBERT, Otto	52	Andrew	53
ALBERTSON, Alfred	52	Andrew F.	52
R.	75	Anna R.	19
ALBRECHT, Dora	52	Art & Theo	52

ANDERSON (Continued)

Arthur	53	APPLEY,	40
Arthur R.	5	(House)	40
C. O.	54	ARCHER, A. G.	54
Carl	52	ARICK, Alex	54
Carl T.	53	ARMSTRONG, Emma	54
Chris	53	Homer	54
Clara	53,54	Sam	54
Dan	53	Theo	54
E.	6	ARNDT, Nick	54
E. C.	53	Ruby	19
Erick	52	ARNETT, William	54
F.	6	ARNOLD, Joe	54
F. G.	53	L.	6
Freman	53	N. J.	54
H. A.	53	ARNOT, W. E.	7
Hans D. M.	53	ARNTZEN, Albert	54
Harry	53	Alm	54
Henry	52	Sigird	54
Jens	52	ARONON, Bons	54
Joe	53	ARRISON, J. A.	13
Julius	52	ARTHUR,	53
Lars	53	& Ainley,	54
Lewis	70	ASHTON, T. L.	10
M. D.	4	ASPVIG, Herbert	54
Maud M.	17	ATHERN, F. D.	10,24
Mr. & Mrs. A. B.	70	ATKINSON, Harry	54
Mrs. H.	74	AUBRECHT, Adolph	54
O. Andurs	53	AULD, Hazel	54
Otto	74	Margaret	54
P. T.	53	AUSK, Chas	54
Peter	53	Clifford	54
R. B.	12	Eltel	54
Roy	3,4,53	Ralph O.	54
Selma	53	AUSTIN, M. G.	54
Simon C.	53	AVERY,	64
Steve	54	Andy	54
Theodore	54	AXVIG, O. G.	55
Thorvald M.	53		
William	53	(B)	
ANDRIST, Fred	53	BAAKE, Miss Theo	55
ANDRUS Forest	53	P. A.	55
S. M.	54	BABBAGE, W. H.	4
ANFINSON, R. J.	53	BACHELOR, Harry	56
ANGLIN, Mike	53	BADER, Alex	55
Mrs. Mike	52	John	55
ANGUS, Harvey	53	BAILEY, F. L.	55
Nettie	53	Fred	55
ANNIS, Richard	53	Geo	55
ANSTINE, H. T.	53	BAILION, Myrto	56
ANTOL, Jos.	52	BAJAR, Geo	55
APPLE, John	54	BAKER, G. C.	13,55

BAKER, G. W.	56	BARTOS, John	56
Mrs. W.	15	BARZEE, A. L.	56
Will	56	Clifford L.	56
Wm V.	56	BATHKE, E. A.	55
Wm. G.	56	BATTLESON, Andrew W.	55
BAKKEN, A. R.	55	T. W.	55
BALDWIN, E. S.	56	BAUGH, Bros	55
Edward	13	BAZELEY, Thomas	56
H.A.	56	BEAKEN, Jacob	72
BALENTYNE, Mrs. E. P.	13	BEAR, Sarah	56
BALL, W. F.	56	BEARD, H. C.	3
BALLENTINE, E. P.	55	BEASY, Paul	58
BALLINGER, Adam	55	BEAULIEW, L. V.	9,10
C. J.	56	BEAUREGARD, J. J.	57
BALLOETH, Ira	6	BECHER, Emil	57
BAN, Mathias	56	Ernest	57
BANDY, F. W.	56	Justus	57
BANER, Lucas	56	BECK, Henry	56
BANGS, H. R.	55	John	57
J. H.	56	John M.	58
R. H.	55	BECKER, Jacob	74
W. D.	55	Mary Elizabeth	65
W. W.	55	P. J.	75
BANKS, Spencer C.	56	BECKMAN, Dietrich	58
W. D.	55	J. T.	58
BARLEOW, W. R.	56	BECKNER, Abraham	66
BARNARD, Mrs. I.	55	Jacob	65,66
BARNES, (Place)	42	Jacob (Jake)	65
Chas H.	56	Nicholas	65
Josie	43	Nicholas Jr.	66
Marie	43	Nicholas Sr.	66
Millie	56	BECUAR, A. J.	2
Rodney	43	J. W.	5
Verona	43	J. W. & Wife	5
Wayne	43	BECWAR, A. J.	57
BARNHILL, Ethal	17	E. R.	57
BARNS, Glenn	55	L. J.	5
BARRICKMAN, S. D.	11	BEECHER, Hattie	57
BARRINGER, Roy	55	BEESON, Ed	14
BARRINGTON, Mrs.	56	BEICKER, Chas	15
BARROW, H. L.	55	BEIER, John J.	57
J.	55	BEILKIE, Frank	56
J. B.	56	Henry	56
BARRY, Ike	56	William	56
Jim	55	BEISEKER, Chas	56
BARTA, John	73	BEKKERUS, Gilbert	58
John & Wife	73	BELFIELD, E. W.	58
BARTLETT, E. C.	55	BELL, Addie Barbara	67
Geo W.	55	Albert T.	56
BARTLEY, A. W.	56	C. A.	56
BARTON, Jack C.	55	John R.	67
Myrtle	55	BELLER, C. F.	58

BELLRUD, C. A.	57	BIEBER, Edith	19
BELOW, A. T.	57	Esther	18
BELT, D. W.	70	Flora M.	20
BEMENTUS, (?)A.	75	Frederick	59
BEMER, Henry	58	Sadie	19
BENEDICT, A. J.	57	BIEGALKE, Paul	6
BENGTON, Carl	57	BIELAN, Herman	58
BENICK, Anton	58	BILLEN, Martin	58
BENJIEN, H.A. Jr.	3	BILLEX, John	58
BENNER, Geo	58	BILLINGS, Chas	14, 58
BENNETT, Aron	57	John	58
F. G.	57	Mark E.	58
BENSON, Bertha M.	57	BINDER, R. B.	58
C. M.	10	BIRCH, Roy	58
O. K.	57	BIRD, James A.	58
Ole	58	BISHOP, Allen	58
BERG, Christ H.	58	W. E.	59
Knuto	15	BIXBY, Tracy	58
Knuto H.	58	William	58
Marie	58	BJERKE, Christ	59
Martin	57	BJERTNES, Andrew	59
O. E.	58	BJORMSTAD, Carl	59
Olga	58	BJORNSGAARD, M. H.	59
Peter	57	BLACKBURN, Jas	6
Peter H.	58	BLACKMAN, Carley	59
BERGE, Ed	58	F. C.	59
BERGER, Art	57	BLACKSTONE, Mildred	50
Martha	57	BLACKWOOD, W. T.	59
Peter	57	BLADES, Mrs. E. J.	59
BERGLIN, Anna	20	BLAIR, Wm H.	59
Emil	57	BLANCHARD, E. J.	71
J. O.	57	H. J.	71
Martin	57	Myrtle	59
BERGREN, Wilbert	58	Roland	59
BERGRUD, Martin	57	Sumner	59
BERGSLIN, Sigred	58	BLEVINS, E. Lee	59
BERGULAND, E. E.	57	BLOEMKER, Mary	59
BERLAND, Olaf	58	BLOMQUIST, Alvin	59
BERLONG, M. D.	57	BLOUGH, C. E.	59
BERNETSON, Thos.	6	BLOWERS, A.	59
BERNHARD, Imogene	57	BLUNDER, Arthur	59
John	57	BODIA, Evelina	25
X.	57	BODING, Christine	59
BERRY, C. P.	13, 58	BOE, Lars	60
BERRYMAN, Vern	57	BOELTER, T. H.	59
BERTHELOTE, Joe	40	BOETTGER, Rudolph	60
Jos T.	9	BOGNIS, James	60
BERTHOLF, Aaron	56	BOHLIG, E. C.	60
BESCH, Fred	57	BOHNE, Etta	19
BETON, John	57	BOLMA, E.	59
BEVAN, J. E.	57	BOLME, Mary	59
BICKLE, Herb	59	BOLSTAD, Peter	60

BOND, Archie T.	59	BRANDVOLD, Adolph	61
Mable	17	John	61
BONDERSON, Selma	17	BRATSCHE, Chas	62
BONNEAU, Ramie	59	Walter	62
BOONE, A. A.	60	BRAUN, Joseph	62
BOOTH, Leslie G.	60	Nick	62
BORDE, Anton	60	Rudolph	63
BORG, Oscar	59	BREDAL, John	62
BORISON, Henry	60	BREDIDAH, Carl	61
BORLOCK, Harry	60	Oscar	61
BORTON, J. K.	60	BRENCHLEY, L. A.	8
BORTVEDT, A. R.	60	BRENNAN, John	62
Berge	60	Thomas	63
Sam	60	BRESTER, John	62
BORYS, Stanley	60	BREVIK, Christ	63
BOSEN, Julius	59	O. N.	61
BOSTRACK, Christine	16	BREWER, G. W.	61
John	59	BREZINOVE, Marie	61
Marie	59	BRIDELL, Sarah A.	67
BOTTEN, James	60	BRIDGES, Geo	62
BOTTGER, Albert	60	Geo & Son	62
BOTTJER, A. Tom	2	Geo T.	62
William	3	BRIGGS, Fred	62
BOUCHER, Chas	59	Nellie	20
BOULLION, Nick	59	W. H.	62
BOURNE, Chas	60	W. L.	62
Will	60	William	62
BOWEN, F. C.	60	Worey	62
BOWER, J.	60	BRIGHT, Thomas A.	61
BOWSIENSKI, (?) Stanley	7	BRIGHTWEISER, Chas	61
BOYCE, George	60	BRINKMAN, Jno	72
BOYD, Fine	59	Ruth	62
BOYLE, Evelyn	10	BRITTON, A. L.	60
BRABANDER, Edward	62	BROADHURST, Violet	50
BRACK, Geo	71	BROADWATER, Harry	60
BRADBERRY, Augusta	61	Pepin Co.	60
C.	61	BROATEN, Olaf	61
Ed.	61	BROCKELSBY, Thomas	61
BRADLEY, A. A.	75	BROKKE, Carl	62
Tom	60	BRONSON, Earl	10
BRADSHAW, Victoria	63	Kimbal	60
BRADY, Joe	62	BROOKE, Julius	63
Lebo E.	61	Thomas A.	60
N. E.	63	BROOKS, Mrs. W. F.	60
BRAIN, Olaf	62	W. F.	75
Sam'l	62	W. L.	60
BRANDEN, W. G.	60	BROTTEN, Nels	61
BRANDER, Iver	62	BROWER, Jacob	61
BRANDL, Amelia	63	BROWLER, William	62
BRANDON, Amund	61	BROWN, A. B.	62
BRANDT, Gust	61	A. C.	61
T.M.	61	C. L.	5
Thomas	13	C. L. & Wife	5

BROWN (Continued)		BUCKLY, J. R.	72
Chas L.	61	BUCKMASTER, Chas	14
Chas. H.	62	BUDGE, John	64
Clyde E.	63	BUELING, Geo	63
D. P.	75	BUFFINGTON, M. T.	63
D. P. & Wife	75	BUFORD, Mary	63
Dora A.	61	BUHRING, Dan	14
Elma Florence	45	BULLMAN, Arthur J.	64
Elmer M.	63	BUMP, Geo	64
Geo	13,61	BUNTON, Alex	63
H. C.	4	Frank	64
Henry	62	R. G.	64
Herbert	60	BURBANK, Edward W.	63
I. M.	62	W. Edward	20
J. R.	62	BURFIELD, Marion	20
J. W.	14,61	Myrtle	18
James T.	61	BURKE, J. M.	64
L. I.	62	Mrs. John	63
L. W.	4	BURKETT, Frederic	63
Robert	61	BURKHARDT, C. J.	74
S. M.	62	BURKHARTSMEYER, G.	64
T. C.	8	John	64
W. W.	60	BURNS, Ida	63
William	61	Mary	64
BROWNE, D. W.	72,73	BURUD, Oscar J.	63
BROWNES, (?)	70	BURWELL, Edward S.	63
BROWNING, C. W.	62	BUSCH, Anton	64
BROWNEE, Jr.	61	Bert	64
BROWNLV, Christine	63	BUSH, Simon	64
BRUBAKER, E. J.	61	BUSHART, C.	63
BRUCE, Geo E.	61	BUSHFIELD, Geo	63
J. E.	61	Tom	63
BRUHALM, Fred	62	BUSKERUD, Henry J.	63
William F.	62	BUSTA, Chas	64
BRUMBAUGH, J. A.	14	John	64
BRUMHOLD, Percy	62	Mary F.	64
BRUNDAGE, C. C.	12	BUTLER, E. R.	4
BRUSNAHAN, R. C.	72	BUTTE, E. R.	3
Ray	72	BUTTERFIELD, H.C.	63
BRUTZMAN, A. J.	75	BUTTON, C. B.	63
BRYANT, William	61	BUTTREY, F. A. & Co	63
BRYDAHL, Nels	61	BYERS, Henry	64
BRYERS, Joseph	63	BYRON, W. L.	64
BRYSON, Albert	60		
BUBNASH, Agnes	40		
BUCK, E. W.	63,64	(C)	
Iva	63	CALDWELL, (?)	8
Louis C.	19,63	CAMERON, (Lake)	40
Ray E.	63	(Reservoir)	40
Toner	64	CAMP, O. B.	11
W. A.	63	CAMPBELL, Catherine	65
BUCKI, Frank	63	CARGILL, Hugh	2,3,4,5,6

EASTER, Grace M. 17
 EASTERS, Clara M. 19
 EBERHARD, B. F. 75
 EBERSOL, Joe 11
 EDWARDS, R. W. 6
 EDWARDSON, Ole & Son 6
 EGGEN, Harold 71
 EGGLESTON, Valeria 20
 ELLIS, C. R. 7
 Mrs. 74
 ELSTONE, G. F. 73
 EMANUEL, Emil 6,7
 Herman 7
 Norman 7
 EMERSON, L. 72
 ERICKSSON, C. F. 13
 Jons 25
 Martin 14
 ERIKA, Andrietta Anna 25
 ERSDATTER, Kjerstin 69
 ERSSON, Hans 25
 EVERNHAM, E. C. 3
 EWALD, John A. 5
 EWART, Dr. Thomas 14

(F)

FABER, Nick 12
 FARRELL, Leo C. 10
 FAY, Mrs. Rena 20
 FENTON, E. B. 9,11,13,15,17,19
 J. H. 9,11,13,15,17,19
 51,52,53,54,55,56,57
 58,59,60,61,62,63,64
 FERGUSON, H. J. 73
 FETTER, Edward J. 10
 FEY, Albert 41
 Arthur 40
 Gloria 41
 Paul 41
 FIELDS, Harry 71
 Walker 16
 FITZPATRICK, W. T. 75
 FITZSIMONS, W. E. 73
 FLATTON, L. J. 8
 FLINT, A. D. 73
 Andy 73
 Wilber M. 73
 Wilber W. 73
 FLOCK, H. J. 74
 FOLEY, Judge 74

FORGE, Geo. L. 12
 FORSETH (Place) 42
 FRABONT, Charles 70
 FRADET, Mr. & Mrs. 70
 FRASIER, W. A. 6
 FREE, S. H. 7
 FREENG, M. L. 6
 FRENCH, Geo B. 2
 FRENG, M. L. 7,8,71
 FRISK, J. S. 2
 FRITZ, Lillian 50
 FROMM, Betty J. 43
 John 43
 FULLER, Roy H. 9
 FURLONG, E. R. 6,7

(G)

GAINEY, D. J. 18
 GALLOWAY, Alice 14
 James 14
 M. 6
 Miss Belinda 73
 GARDIPEE, 41
 Joseph 43
 William 43
 GAZEE(?), 75
 GEORGE, Jno C. 15
 GERLOCK, Elizabeth 18
 GIBBONS, A. V. 5
 GIBONY, Thos. J. 9
 GILBERTSON, G. 15
 GLASS, George W. 9,10
 GLEASON, Ruth 20
 GLINSKI, Vic 5
 Vick 8
 GOLDBERG, A or O 70
 O or A 70
 T. M. 6,75
 GOLLER, G. A. 11
 GOMS, Herbert 10
 GORDON, Rev. W. J. 72
 GRANGER, Irene 19
 GRANT, A. 78
 Jessie 2
 GRAZER, J. Y. 4
 GREEN, J. S. 3,6
 GREENE, J. S. 5
 GREESMAN, F. O. 4
 GREGORY, Mrs. Eric 11
 GREINER, Ethel 20
 P. A. 10

GRETHOME, Saf 75
 GRINDE, Mrs. Mary 7
 GUNERIUS, 72
 GUSTAKSON (Gustafson?), A. M. 16

(H)

HAFDAHL, K. O. 12
 HAGEN, C. C. 15
 W. A. 73
 HAINES, Mrs. W. 5
 W. E. 3
 HAISLIP, S. E. 70
 HALB??ACKS, Harry 8
 HALE, R. B. 11
 HALES, Lenore 45
 HALLOWAY, Frank 74
 HALPIN, Dennis 26
 HALTROT, Geo D. 2
 HAMBLOCK, J. W. 11, 74
 HAMILTON, Dr. K. 71
 Fred 73
 Fred & Wife 73
 Ivan 14
 R. B. 72
 (?) Ben 8
 (?) Ben & Wife 8
 HANCOCK, Jasper N. 7
 HANNAH, Hazel 40
 HANSEN, O. J. 70
 O. J. & Wife 70
 HANSON, Anna Mae 39, 40
 HANSSON, Markus Leonard 25
 HARDT, Jacob J. 72, 73, 74
 HARMON, William 12
 HARPER, J. F. 75
 HARRIS, G. A. 4
 HARRISON, Malinda 16
 HASKINS, I. A. 70
 I. A. & Wife 70
 HATCH, F. N. 11
 HATFIELD, J. L. 71
 Mary 68
 HAUPT, Mary H. 20
 HAVEL, Frank 4
 HAVERSON, H. D. 73
 HAWLEY, B. B. 10
 HAWTHORNE, 39
 HAYNES, R. F. 15
 HAYS, G. H. 6
 HAYWOOD, H. C. 73
 HAZEL, Mrs. M. Clyde 16
 HEDGES, W. S. 12

HELF, Helen M. 14
 J. F. 14
 HELRUICH, Charles W. 6
 HENNESY, Mrs. F. E. 16
 HENRY, F. 8
 F. Family 8
 HERBERT, Geo 12
 HERMANSON, G. 73
 HESS, Barbara 18
 HEWINS, J. 75
 HEYDON, Frank 14
 HICKS, Alfred 11
 HILL, O. D. 16
 HILLIER, Ernest 11
 HOCKBERGER, Frances 39, 42
 HODGES, F. V. 13
 HOFDAHL, K. O. 10
 HOGG, John R. 10
 HOLLAND, Jas 12
 HOLMES, G. W. 20
 Mrs. G. W. 18
 HOOVER, Dan 8
 HOPKINS, G. C. 4
 W. D. 14
 HOVEE, E. B. 13
 HOWARD, Elmer 5, 7
 HUDSPETH, G. A. 16
 HUGHLETT, Vera 19
 HUHTALA, Debbie 39
 HULL, Geo 4
 HULTIN, Elmer 14
 HUNT, G. M. 6, 75
 W. A. 16
 HUNTER, A. J. 15
 HURD, J. A. 11
 HURT, Frances 45
 HUSSER, A. A. 13
 HUTCHINSON, John W. 9, 20
 HYLE, Thomas 13

(I)

IRELAND, Elizabeth 18
 IRONSIDE, W. P. 4
 IRVIN, Lucile 16

(J)

JACKSON, C. A. 19
 JACOBSON, Clara 14
 E. 13
 R. M. 13
 JEPPESEN, Emil J. 70

JOHNSON, Berger 72
 C. A. 72
 Jas. 7
 Mrs. Anna 73
 Olga 17
 Paul 71
 Stella 16
 T. O. 73
 JONES, Mrs. W. W. 17
 JONSDOTTER, Inga Karolina 25
 JONSSON, Nils 69
 JOYCE, Margaret 17

(K)

KARIS, Joseph 11
 KASSIS, A. G. 70
 Abr. 70
 Chas 70
 KEISH (Keith), Mrs. Jono 73
 (Keith), Mrs. Tom 73
 KEIST, Anna 18
 KEITH, Ed 10
 KENFIELD, T. B. 16
 KENNEDAY, Hazel 17
 KIMPLE, G. C. 13
 KINDSCHY, Ena P. 18
 Jno 74
 Jno G. 3
 KING, I. W. 6
 Laura 16
 KINREAD, Emilie 15
 Thos 4,8,15
 Thos & Wife 8
 KINSELLA, Lawrence 12
 Mrs. Lawrence 12
 KIRBY, Judson 18
 KIRFMAN, Katherine 65
 (Corfman), Katherine 66
 KJOS, Baby 45
 KNICKERBOCKER, Bee 18
 KNIGHT, William 11
 KNOWLES, W. A. 15
 KOLLER, Chas 17
 KRUSE, H. E. 13
 KULTGEN, Karen 42
 KUPLE, J. P. 13

(L)

LAIRD, F. 8
 F. & Wife 8
 LAMB, William A. 7
 LAMEY, Arthur J. 9
 LAMMERDING, Elnore J. 40
 LAMPHER, Joe 74
 LANDON, E. 5
 LANDRY, Isaac 43
 LANGLE, J. H. 13
 LANGLEY, Clarence 70,71
 LANGMIRE, M. M. 75
 LARRSON, Nils 69
 LARSEN, 4
 A. 3
 LARSON, Frank 11
 Lillian 19
 Mrs. Frank 11
 Warner 12
 LATTIMER, Manlly 13
 LAUER, Nicholas 10
 LAUNER, Edward 11
 LAVALLEY, L. P. 8
 Mr. & Mrs. Geo W. 70
 Mrs. W. H. 14
 P. H. 7
 LAWLER, Edward 12
 Mrs. Ellen 12
 LAWRENCE, Emma 19
 LEACH, J. R. 13
 T. E. 15
 LECK, Mrs. Kenneth 40
 LEE, Oscar 12
 LEEDS, Elsie 20
 LEHMKUKL, W. J. 18
 LEIDIG, Lena 18
 LEIGHTON, Clifford 25
 Elizabeth 25
 LEONARD, Anna 17
 Jas 74
 LEPPER, Lillian 10
 LESKA, T. F. 5
 LINCOLN, J. A. 72
 LING, Bertha 9,10
 LORANGER, A. J. 9
 H. E. 9

LOVETT, Laura G. 9
 Mable 17
 LOWE, Frank N. 73
 LYBECK, Shirley 50
 LYNCH, Francis 19
 Laura G. 9

(M)

MacGRATH, Margaret 17
 MacGREGOR, Tony 26
 MacLAREN, Nellie 18
 MacMILLIAN, Helen 18
 MaGUIRE, Francis 16
 MANNEN, C. H. 11
 J. T. 11
 MARDBSEN, Jessie 18
 MARIS, Jeanie 17
 MARKUSON, Elizabeth Adelia 21
 Emmi Viola 21
 Ester Marie 21
 Ester Victoria Nashlund 21,24
 Ethel Dagmar 21
 Evelina Ruth 21
 Gunerd Valfrid 21
 Harold Johann 21
 Ingrid Victoria 21
 Leonard Linus 21
 Lesa (Elizabeth) Adelia 21
 24,25
 Lesa Adelia 21
 Lillian Katherine 21
 Linus 21,24
 Linus Valfrid Kalixtus 25
 Mildred Elvira 21
 MARSHALL, Betty 1,39,65,66
 Goldie 19
 MARTIN, Jos 71
 MASON, C. C. 11
 F. H. 15
 MATELUM, D. K. 75
 MATHESON, E. A. 15
 MAY, Con 39
 MAYER, John 75
 McCABE, Jno 7
 McClARAN, S. 72
 McDERMOTT 77
 (Place) 40,41
 Bertha Mae 43
 Edward J. 43
 Ethel V. 43

McDERMOTT (Continued)
 Patrick H. 43
 Peter H. 44
 Rosemary 44
 William V. 44
 McDONALD, Mrs. R. H. 3
 R. H. 5
 Tom 70
 W. F. 10
 McDOWELL, J. W. 14
 Judge(Place) 41
 McEWEN, Catherine 67
 McFADDEN, A. H. 13
 McFARLANE, Beulah 17
 Jeanne 19
 McGINNIS, E. J. 5
 Jas 10
 McHALE, 41
 McINTYRE, Laura 9
 McKENZIE, Bess 17
 Dr. D. S. 9
 Mary A. 9
 Mary C. 10
 Vera 17
 Walter 12
 McKINNON, William 10
 McMAHAN, 72
 E. 71
 McNEIL, Althea M. 18
 McPHAIL, Nettie 17
 McSWEENEY, (?) Peter 74,75
 MEAD, Mary A. 14
 MEGQUIS, (?) C. P. 75
 MELAAS, Ole 4
 P. C. 3
 MELLUM, Fred H. 13
 MELVIN, W. H. 3
 W. H. & Wife 3
 MERRIFIELD, A. W. 8
 Al O. 72
 MEYER, Marie 20
 MIDBON, W. O. 71
 MIKELSON, Mikel 13
 MILLER, (?) 8
 Celia 20
 Esther 20
 H. L. 15
 Lena 18
 Mary 19
 MILLS, (Mulls?) 74
 MILLSAPS, Martha 64,69

MITCHELL, Jennie 18
 John 67
 Lottie 67
 W. 72
 William 67
 MOEDE, J. J. 70
 MONAHAN, Mary 40
 MONTELIUS, Esther Martha 69
 Timothy 69
 William F. 69
 MONTGOMERY, C. W. 71
 C.W. & Wife 71
 MOODY, H. E. 7,72
 Rev. J. T. 11
 MOOG, Una 27,39
 MOORE, D.D. 10
 Dan 10
 MORGAN, Matt 14
 MORITZ, Peter 5
 MORLEY, (infant) 44
 MORRIS, C. F.(?) 9
 E. 3
 Peter 5
 MORRISON, Lige 8
 MUIR, Andrew 75
 James 75
 MULLS, (Mills?) 74
 MUNDY, K. E. 4
 MYERS, Gera E. 8

(N)

NANBERT, Arthur 6
 NASHLUND, Ester Victoria 21,25
 Nels Eric 25
 NEIL, Thos. 10
 NEILSON, Alma F. 14
 Ever 9
 NELSON, Albert P. 16
 Alice 12
 Alice Marie 69
 Alice Marie (Shepherd) 67
 68,69
 Anna 6
 C.A. 8
 Geo. 74
 Hilda 6
 Johanne Eric 25
 Melvina 44
 Miss 5
 Nels Otto 69

NESS, Jack 73
 M. H. 71
 NILSDATTER, Koren 69
 NOLAN, C. T. 15
 NORDSLETTEN, Anna 16
 Bell 20
 NORDSTROM, Erik A. 4
 NORDSTROME, A. 72
 NORQUIST, Olaf 11
 NORRIS, A. 4
 Art 3
 Arthur 3
 E. 8
 Mrs. E. 8
 Roy 8
 NORTON, Max 2
 NUTTER, S. J. 7
 NYSTROM, Bella 19
 Lillian 19
 (O)
 OCHSNER, Geo. 16
 O'CONNOR, Anna 20
 OCTIJENS, Elizabeth 17
 O'NEIL, Madeline 17
 Martin 12
 O'SHANESSAY, Mildred 18
 OSLER, Geo. E. 14
 OSWOOD, John 11
 Louis 11
 OTT, Jas 4

(P)

PALMER, H. A. 15
 PARCELL, Fred 42
 Leonard 44
 Robert 40
 PARSELL, Chet 40,44
 PATTERSON, Geo 10
 PAULSON, Armand. 71
 PEDERSON, Dora 20
 PEPIN, Ex A. 9
 PETERSON, Mrs. P. G. 5
 P. G & Wife 5
 PEWITH, Labe 12
 PHALEN, Mrs. Ambrose 16
 PHELPS, G. P. 14
 PHILIPIN, Jas 11
 PIPPY, Elizabeth 18
 PIROINTKA, John 11

PITZER, Mrs. W. G.	71	ROLFE, R. Rochles	3
W. G.	72	ROLPH, H. D.	13
POOL, Florence	17	RONEY, W. J.	73
PORTER, W. H.	16	ROSENGREN, Ruth	20
PRATT,	41	ROSKOPF, P. J.	15
C. A.	8	ROSS, A. T.	73
PRICE, C. W.	4	J. P.	13
Christopher	68	Mrs. James	26
Con	41	Sarah	68
Malinda	68	ROTH, J. P.	13
Mr. & Mrs. C. P.	3,4	ROUTH, F. A.	8
Mr. Charles	26	ROW, Thomas B.	71,72
Mr. Kyle	26	ROWE, Jessie	41,45
Murphy	7	RUFF, William	4
PRITZIN, J. T.	72	RUNNINEY, L. O.	5
J. T. & Son	72	RUSSELL, Charlie	42
PUGSLEY, Ella	20	Edward R.	9
L. D.	15	Fred	74
L. H.	5	RUTHERFORD, H. A.	5
Mrs. L. D.	15		
PYPER, W. B.	10		

(S)

(Q)

QUICK, F. M.	8	SACHRISON, Fred	74,75
QUIGG, J. C.	8	SACKERSON, Fred	74
J. C. & Wife	8	SAILOR, Clint	13
		SANDERSON, J. A.	9
		SANDS, Leon Edward	44
		SANFORD, Archibald	44

(R)

RATHBUN, Ed	14	SANVIK, Ole	14
RECTOR, E. W.	10	SARGENT, Louie	73
REDWING, Edward	12	SAUBY, T.	71
Mrs. Edward	12	T. & Wife	71
REED, C.E.	13	T. M.	75
REGAN, William John	64	SAYER, Stylam	44
REID, David	71	SCALESE, Ambjorg	39
Jas	73	SCHEIDT, C. J.	8
REIMANN, Chas	6	SCHEND, Jos	12
RICHARDS, C. B.	74	Tony	12
RICHWOOD, (?) Geo	70	SCHLACK, J. H.	73
RIGGLE, Geo. W.	15	J. H. & Wife	73
RILEY, H.	2	SCHMELING, W. C.	15
Laura	10	SCHNEIDER, Dorothea	17
RIPPETH, Catherine	68	SCHROER, Frank	74
William	68	William	74
ROADE, Joe	8	SCHURINDT, (?) O.	7
ROBB, T. P.	3	SCHWAN, Ona Mae	50
ROBERTS, C. B.	75	SCHWARBERG, Fred	12
Hazelle	9	SCHWARTZ, Henry F.	12
ROBINSON, Mrs. J. W.	15	SEHR, Miss Ella	71
ROGERS, Loyd	70	SEEGAN, Robert	73
		Robert & Wife & Son	73
		SETTY, Ova	16

SEVIER, Oscar	7	SNOW, Arthur Millard	64,69
SHAFF, W. H.	33	Dawn Margaret	64,69
SHAFFER, H. A.	14	Jane Vanness	64
SHANLEY, Helen	17	Levi	64
SHAW, Carl	13	Martha Millsaps	64
Mrs. Carl	13	SNUFFER, Alida E.	50
SHENEFELT, Rev. O. P.	13	SNYDER, J. H.	11
SHEPHERD, Addie Barbara Bell	67	SORENSEN, S. M.	74
Alice	64,67,68,69	SPAULDING, H.	74
Dr. Nathan	68	SPENCER, Thos. Murray	4
George Nathan	67	SPRINGER, W. D.	13
Glen Stanley	67	ST. PETERS, L. G.	4
Henry Clay	67,68	STAHR, Miss	72
J. W.	14	STALAY, E. R.	73
Lottie Mitchell	67	STALDER, Hazel	17
Neil	67,69	STALLCAP, Halcie	18
William	68	STANLEY, D. F.	71
SHEPHERD'S Monument	40	STARK, (Place)	40
SHERMER, Mrs. B. A.	19	STEEL, J. W.	15
SHICANY, John	70	STEELE, Jno F.	74
SHIPTON, J. H.	19	STEPKA, Martin	5
SHORT, H. L.	3,6,7,9,71	Martin & Wife	5
Mrs. Chas C.	16	STERRETT, Chas	10
SHURSON, Baby	45	W. A.	75
SIGNOR, G. G.	73	STEVENS, H. J.	5,74
SILVERMAN, Moz	71	Jno W.	13
SIMMONS, Aleth	44	Mrs. Mary	11
SIMPSON, W. J.	13	STEWART, Lerina	68
SKJOLD, Bertha E.	19	Louise E.	20
SKRILLING, (?) Hans	8	William	68
Carl	8	STILES, Mr. Frank	26
SLADE, (?) R.	4	STINMAN, J. A.	5
SLATER, Myrtle	16	STINOR (?), A.	8
Roy	10,15	STINSON, Affie	7
SLATTERY, John	75	Alfred	74
SMESTAD, Ole	14	STIPP, A. D.	75
SMITH, Alma	70	STITES, W. S.	4
C. A.	13	STONER, Richard T.	44
C. W.	15	STOTT, L. A.	11
Charley A.	70	STRATTON, Austin	39,40,41,42
H. C.	72	Lucius	40
Hannah	9	Mr.	40
John D.	70	Myron	13
Kate	9	(place),	40
M.E.	14	STREUIS, (?)	70
Mrs. Ethel	20	STRODE, Annie	71
R. F.	16	Iva I.	16
Rachel	15	Mrs. T. P.	71
Thos.	10,14	Thos.	11
Warren	12	STROM, Baby	45

STUART, T. J.	15	(U)	
(Sturat), J. H.	14		
STULL, Hannah	67,68	UNKNOWN GRAVES, (13)	44
STUMVOLL, Vance	11	USS?ER?L, E. P.	70
SUNDGOURDEN, Gust	71		
SUSAG, M. Clara	18	(V)	
SVENSON, Lars	69		
SWAILS, Francis	18	VAN EVERY, J. W.	2
SWAINSTROM, Otto	4	VAN SLYCKI, Ned	3
SWANSON, Ebba	16	VANHORN, D. P.	10
Elizabeth	19	VANNESS, Jane	64
SWENSDOTTER, Eva Magdalena	25	Levi	64
SWENSON, Glenn A.	44	VERSTEVEN, Paul	39,42
SWISTZER, W. E.	7	VIOLET, Lee	15

(T)

(W)

TANRUD, Alex	7	WAGNER, Pete	41,44
TASKER, J. T.	75	WALDEN, Geo.	71,72
TATTEN, John W.	9	Paul S.	5
TAYLOR, Frank	19	Ralph	7
TEEL, Louise	70	Roy	71
TEMPLETON, H. A.	8	Roy E.	75
TENNYSON, Mrs. Clara	11	W. B.	71
THACKERAY, Jno	12	W. B. & Wife	71
THEISS, Fred E.	11	WALKER, Millie	65
THIELMAN, Otto	6	WALLACE, W. B.	71
THOMAS, Mable	18	WARD, Maxine	50
Maud	18	WARDELL, Janell	39
W. H.	4	Wayne	39
THOMPSON, A. H.	12	WAREHOM, H. O.	6,74
A. M.	15	WATSON, D. H.	15
C.	8	WATTERS, W. F.	2,8
Isla	70	WEARLY, M. S.	2
Louis	15	M. S. & Family	2
S.	75	WEAVER, H. C.	10
THORNE, F. W.	12	WEBBER, Lester	10
THURSTON, C. N.	15	WEBSTER, Alf	8
TORGRIMSON, S.	3	Alf & Wife	8
TORPEN, Gyda	19	WEEKS, Geo	14
TOWNSEND, Mable	11	S?ire	70
William	11	WELKOS, G. H.	7
TRAINOR, Treasa	18	WELLBORN, Rev.	4,6,72
TRILL, M.	70	WELLS, C. E.	73
TROMMER,	14	WELSH, William	14
TROY, T. J.	9	WERNER, W. M.	15
TURNBOW, W. R.	5, 75	WHEELER, Maud	18
TURNER, (Ranch)	40	WHILLOCK, O. L.	11
James	15	WHITE, Gloria	44
Jas C.	8	WHYTE, Mrs. James	26

WIEGNSTEIN, Clara	64
WIGEN, Bob	50
WILCOX, G. G.	73
WILKIE, Margaret	17
WILLIAMS, Ben	6
J. B.	6,7
J. B. & Wife	7
Levi B.	20
T.	71
T. D.	6,70,72,73,75
T. L.	6,7
WILMES, Donn	10
WILSON, Mrs.	2
WINGARD, Alfred	6
WOOD, C. M.	14
John William	65
WOODS,	41
James	40
Jim	40,42
Norma	40,42
Roy	40
WRIGHT, D. M.	10
W. C.	20
WULLUM, Pater	14

(Y)

Y?ANIER, J. J.	5
J. J. & Wife	5
YATES, June Elsie	44
YEOSH (?), H. F.	72
YONKERS, Retta	16
YOUNG, Miss Della	70
Mrs. August	13

(Z)

ZEBRUNKY, Billy	40
ZELL, Mary	40
_ERGESON, O. A.	7



EVERTON GENEALOGICAL WORKSHOP

OCT. 12, 1985, Chester, Mt.

We are negotiating a workshop with the well known Everton Publishing Co. Well known genealogical lectures and teachers will conduct it and will have a library of books for sale.

If interested-indicate interest by writing: Broken Mts. Genealogical Society, Box #261, Chester, Mt. 59522



Everton's "Family Tree Climbing Can Be Fun" genealogical workshop given by Floren and Phyllis Preece, well known genealogical lecturers and teachers. Oct. 12, 1985, Chester, Mt.