

ISSN - 0742 - 5015

# Broken

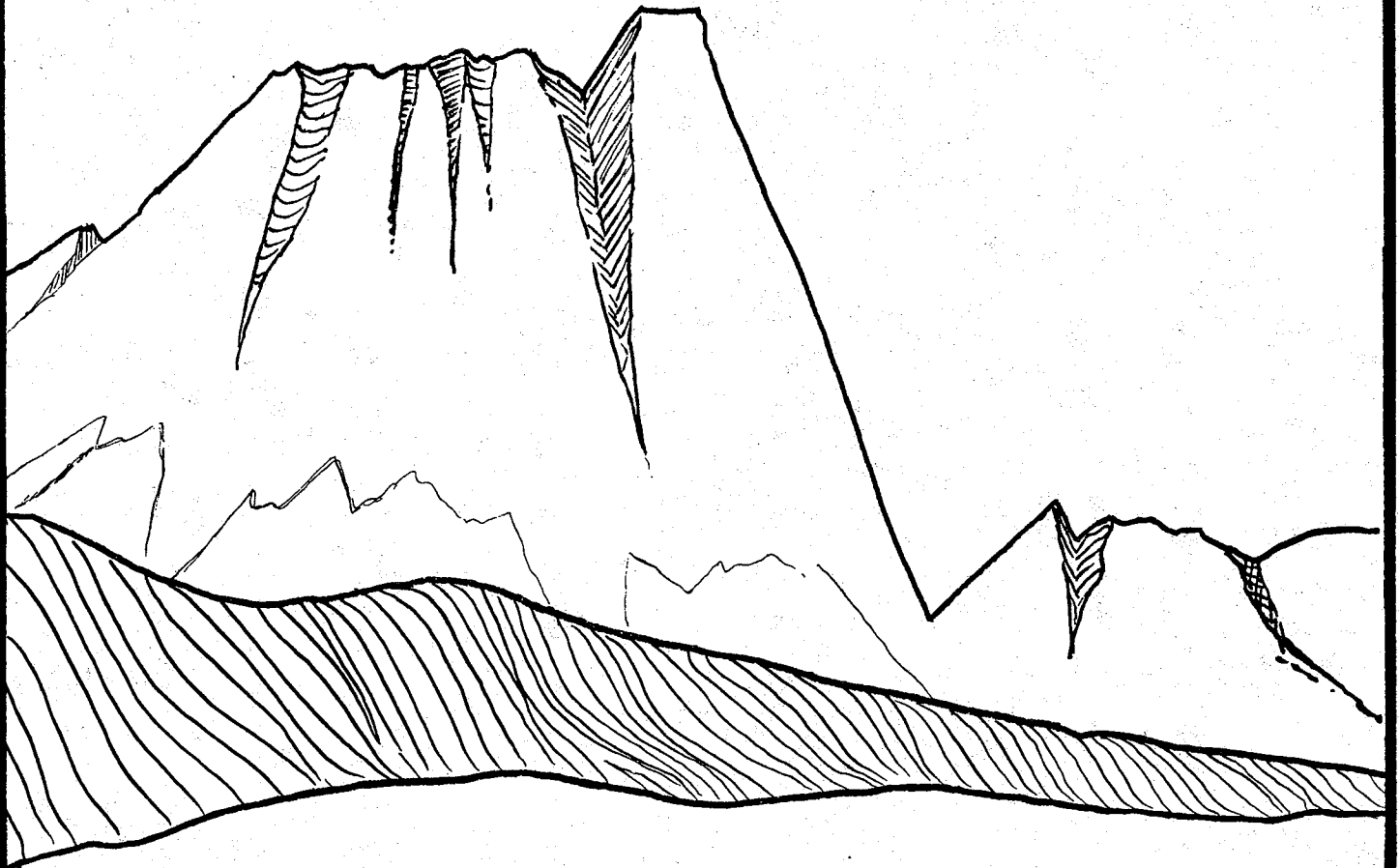

## Mountains

GENEALOGICAL SOCIETY  
BOX 261, CHESTER, MT

The Tri-County  
Searcher

vol. 7 no. 1

# The Tri-County

# SEARCHER

Published by the Broken Mountains Genealogical Society

ISSN 0742-5015

MARCH 1986

CHESTER, MONTANA

VOLUME 7, NUMBER 1

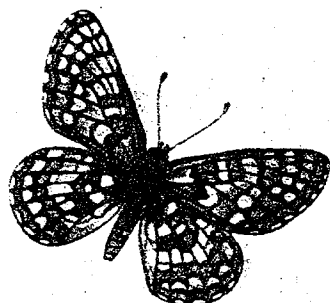

## TABLE OF CONTENTS

PRESIDENT'S MESSAGE.....	1
KUHRY-ZETTEL FAMILY.....	2
FENTON'S HILL COUNTY DIRECTORY 1915.....	8
NATURALIZATION FINAL PAPER, CHOUTEAU CO., FORT BENTON, MT. ....	21
PRAIRIE INN REGISTER .....	23
INDEX TO VOL. 6 - NO. 1 & 2 .....	27

PRESIDENT'S MESSAGE:

As President for my second term, I would again like to convey my pleasure in serving in this capacity. Many of the plans we made at the beginning of my term have not yet been complete. I really hope we can complete some of these. We did work on several formal lessons but still have many left to do. At a recent meeting, the group decided to have these lessons in the Library and members can work on them, on their own. We hope to have one or two presentations directly from these lessons.

We have also been working on a list of Liberty County Homesteaders and hope to put these into a separate publication to be available in the fall-- perhaps at the Harvest Festival.

One thing I personally would like to work on, is a list of names that members and friends are researching. This list would be displayed as a poster in our section of the Library and then whenever any other member sees a name on the list, it can be noted. If anyone has names to put on this list, let me know.

We are all proud of this publication and the editor Betty Marshall. She puts a lot of time and effort into it. My thanks to her and to the group for their efforts to accomplish our goals.

*Pat Ludwig, Pres.*

\*\*\*\*\*

MEMBERSHIP: Annual Dues (Payable March) \$10.00 for Individual membership, \$15.00 family membership. Honorary membership are given to Senior Citizens. Members are entitled to free query privileges and to one year subscriptions to the "Tri-County Searcher" published March and September.

Subscriptions to publications is \$5.00 per year and \$2.50 for back issues. Those wishing to submit queries can at the rate of 5¢ per word. Send Queries to: Broken Mountains Genealogical Society, Box #261, Chester, Montana 59522.

MEETINGS: Meetings are held the first Thursday of every month except July and August, at the Liberty County Library, Chester, Mt. At 7:30 p.m.

GIFT and DONATIONS: The Society welcomes donations of cash or other material particularly genealogical. Contributions, gift and donations are deductible for Federal Income Tax.



THE KUHRY-ZETTEL FAMILY

Complied by Helen Ann Aaberg

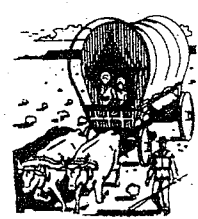

The first weekend of Aug. 1986, will see a gathering of the Zettel family in Formosa, Ontario, Canada. There probably will be more than a hundred descendents of Lucas Zettel who was the first of the family to arrive in North America. Lucas is my great great grandfather.

My parents, Peter M. Kuhry and Elizabeth H. Zettel, came to Montana in 1915 settling in Great Falls. Elizabeth was born in Formosa, Ontario. Peter was born in Leighton, Michigan. After his mother's death when he was eight years old, his father and two children moved to Formosa. Peter and Elizabeth were married there and headed west to Medicine Hat, Alberta and several years later to Great Falls, Montana. Their move to Chester, Mont. was to have been of short duration, but fate in the form of a depression changed the business climate and they stayed on in Chester. Peter died in 1961 at age 82 and Elizabeth in 1970 at 86 years of age..

My genealogy research began about eight years ago. Like too many of us I waited until the search became more difficult--after the death of my parents. My Zettel research has been relatively easy with so many relatives to draw information from. The Kuhry family research is much more difficult. They seem not to be abundant in number and to date I've not encountered anyone searching that surname..

Elizabeth Zettel Kuhry was born in the little village of Formosa.. It was a predominantly German-Catholic settlement with lots of families being related and having come from Germany in the early 1800's. The Zettels were a musical family with several outstanding musicians in their lineage. Their main amusement was songfests and dancing. Elizabeth was also famed as a seamstress who not only sewed beautifully but who created her own designs..

The Zettels came to America in 1831. In a Bible the story of the journey is written telling how they drove by horse and wagon for three weeks from Schwaldorf, Rottenberg, Kingdom of Wuertenburg to LeHarve, France, to sail. They sold the horses and brought the wagon to America with them, the journey by water taking thirty-one days in a three masted ship. Lucas Zettel was 46 years of age when they left Germany, his wife, Monica Straub, was 40. Their seven children ranged in age from three to seventeen, my great grandfather, Andrew, among them. Andrew and his wife, Magdalene

Holrad, decided to settle in an area of Bruce County called Culross. They left their children except an infant with their families and set out for a new home carrying a sack of flour and the baby. They expected to return for the children in a short while. Instead, it took them two years to clear land of trees and brush, build a shack and lay claim to their land. When they did return they found a little daughter had died three weeks earlier. My grandfather, Lucas, was said to be the first white child born in their new settlement in 1854. Lucas married Helen Schuhmacher, my grandmother. Very little of the Schuhmacher history is known to me except that the father's name was Anton and the mother was Anne Marie Morbacher.

The Kuhry side of my ancestry has been more difficult to trace. My father's father, also named Peter, was born in Canada to Valentine Kuhry and Magdalene Fach or Foch. Valentine and several brothers came from Alsace, village unknown, to Canada in about 1840. Legend has it that they probably came from Strasbourg but were originally from Switzerland. The name is of Swiss origin. It is interesting to note that when the Kuhrys left Alsace it was under French rule but they considered themselves German. Some census lists will show their nationality French and others German. Magdalene died when my grandfather Peter was very young, and his father then married a Philippina Ohlheiser. The family farm was near St. Clements, Ontario in Waterloo County. It was near a farm owned by a Mennonite family - the Jabez Millers. Young Peter and Barbara Miller had eyes only for each other and despite the difference in religion and a move to Michigan by the Millers, they were married and also moved to Michigan.

Jabez Miller had come to Ontario from York County, Pennsylvania, where he was born in 1808 as was his father Abraham, born in 1769. The Millers were strong in their Mennonite belief and were against war, choosing to serve in ways other than bearing arms. Running supplies in their Conestoga wagons fulfilled their obligation to their new country. Most of these people had been given passage to America and, previously, sanctuary from oppression, by the Queen of England so they felt a strong sense of loyalty to the crown. When the war of 1812 erupted they decided this young nation was not a peaceful one and made plans to move to Canada. Again, their trip to "Upper Canada" was a harrowing one, traveled by Conestoga

wagon through the mountains of Pennsylvania to the Niagara River where they used their wagons, chinked with clay and leaves, to ford the river in a strong current several miles above Niagara Falls. After the Civil War the state of Michigan offered a great opportunity to farmers to obtain land. They were eager to have the state settled and the land tilled, so the Miller family moved to land near Grand Rapids. Each member of the family had at least forty acres of land. The original Jabez Miller farm is still being farmed by a descendent. It was here that Peter Kuhry, my father, was born and resided the early years of his life. An epidemic of diptheria took the life of his mother and three siblings within two months. In mute testimony to the tragedy stands the grave markers in an almost abandoned cemetery near an abandoned country church they helped build.

One wonders in our journey through life what it was that shaped our destiny--our personality--our likes--our prejudices--our talents. Experts still argue whether environment or heredity is most responsible for who we are as individuals. In looking at the lives of my ancestors, I think I see some traits of mine and even my children that I might trace back to them. I doubt that I would ever have had the courage and strength they had to leave their homes and sail to a new land, but then, it was a different age. Perhaps future generations will look at all the new technology of our age and see in us something that we are not aware of. Perhaps they will think of us as strong and courageous. Perhaps.....

\*\*\*\*\*

By way of a query, I would like to ask if anyone doing research in the Waterloo-Wellington Branch of the Ontario Genealogical Society has information regarding either of the surnames KUHRY or MILLER, they would send such information to me. From the research I have done, I know that there was quite a Mennonite movement into Upper Canada about the time the Millers moved there. It would seem, also, that there were a number of people from Alsace who settled in the Kitchener area. Was there a connection between the families who left their homes in Alsace to take up residence in Canada??? I'd like any information available as to the history of the movement and more particularly information about the two surnames. Please contact: Helen Ann Aaberg, Box # 555, Chester, Mt. 59522

# Ancestor Chart

Name of Compiler Helen Aaberg  
 Address BX 555  
 City, State Chester, MONT  
 Date Feb. 1986

Person No. 1 on this chart is the same person as No. \_\_\_\_\_ on chart No. \_\_\_\_\_

Chart No. \_\_\_\_\_

b. Date of Birth  
 p.b. Place of Birth  
 m. Date of Marriage  
 d. Date of Death  
 p.d. Place of Death

4 Peter Kuhry  
 (Father of No. 2)  
 b. 1846  
 p.b. Canada  
 m. 26 Aug. 1843  
 d. 21 Nov. 1917  
 p.d. Formosa, Ont., Can.

2 Peter Miller Kuhry  
 (Father of No. 1)  
 b. 1 OCT. 1879  
 p.b. Leighton, Mich.  
 m. 26 Nov. 1912  
 d. 13 Dec. 1961  
 p.d. Chester, Montana

5 Barbara Miller  
 (Mother of No. 2)  
 b. 1 June 1852  
 p.b. St. Clements, Ont.  
 d. 15 Aug. 1887  
 p.d. Leighton, Mich.

1 Helen Ann Kuhry Aaberg  
 t  
 p.b. Chester, MT  
 m.  
 d.  
 p.d.

8 Lucas Zettel  
 (Father of No. 3)  
 b. Culross Twp. - Ont. Can.  
 p.b. 1854  
 m. 1880  
 d. 23 July, 1941  
 p.d. Formosa, Ont. Can.

3 Elizabeth H. Zettel  
 (Mother of No. 1)  
 b. 31 Aug. 1884  
 p.b. Formosa, Ont. Canada  
 d. 31 Dec. 1970  
 p.d. Chester, MONT.

7 Helen Schuhmacher  
 (Mother of No. 3)  
 b. 1862  
 p.b.  
 d. 18 Jan. 1945  
 p.d. Mildmay, Ont. Can.

(Spouse of No. 1)

8 Valentine Kuhry  
 (Father of No. 4)  
 b. 1811  
 p.b. Alsace  
 m.  
 d. April, 1881  
 p.d. ST. Clements, Ont.

9 Magdalene Fach  
 (Mother of No. 4)

b.  
 p.b.  
 d.  
 p.d.

10 Jabez Miller  
 (Father of No. 5)

b. 14 Sept. 1808  
 p.b. York Co, Penna.  
 m. Ont.  
 d. 14 April, 1896  
 p.d. Caledonia, Mich.

11 Catherine Grenfelder  
 (Mother of No. 5)

b.  
 p.b.  
 d.  
 p.d. Caledonia, Mich.

12 Andrew Zettel  
 (Father of No. 6)

b. 1817  
 p.b. Near Maryhill, Ont.  
 m.  
 d. 1894  
 p.d. Formosa, Ont

13 Magdalene Holrad  
 (Mother of No. 6)

b. 1822  
 p.b.  
 d. 1883  
 p.d. Formosa, Ont.

14 Anton Schuhmacher  
 (Father of No. 7)

b. 1828  
 p.b. Ramstein, Germany  
 m.  
 d. 10 May, 1891  
 p.d.

15 Anne Marie Morbacher  
 (Mother of No. 7)

b. 1828  
 p.b. Landstuhl, Germany  
 d. 13 Sept. 1919

16	b.	(Father of No. 8, Cont. on chart No. _____)
	m.	
	d.	
17	b.	(Mother of No. 8, Cont. on chart No. _____)
	d.	
18	b.	(Father of No. 9, Cont. on chart No. _____)
	m.	
	d.	
19	b.	(Mother of No. 9, Cont. on chart No. _____)
	d.	
20	b.	(Father of No. 10, Cont. on chart No. _____)
	m.	
	d.	
21	b.	(Mother of No. 10, Cont. on chart No. _____)
	d.	
22	b.	(Father of No. 11, Cont. on chart No. _____)
	m.	
	d.	
23	b.	(Mother of No. 11, Cont. on chart No. _____)
	d.	
24	b.	(Father of No. 12, Cont. on chart No. _____)
	m.	
	d.	
25	b.	(Mother of No. 12, Cont. on chart No. _____)
	d.	
26	b.	(Father of No. 13, Cont. on chart No. _____)
	m.	
	d.	
27	b.	(Mother of No. 13, Cont. on chart No. _____)
	d.	
28	b.	(Father of No. 14, Cont. on chart No. _____)
	m.	
	d.	
29	b.	(Mother of No. 14, Cont. on chart No. _____)
	d.	
30	b.	(Father of No. 15, Cont. on chart No. _____)
	m.	
	d.	
31	b.	(Mother of No. 15, Cont. on chart No. _____)
	d.	

Form A2. Copyright 1963 by The Everton Publishers, Inc., P.O. Box 506, Logan, Utah, publishers of THE GENEALOGICAL HELPER. Send for a free catalogue with lists and full descriptions of many genealogical aids.

FOUR GENERATION ANCESTOR CHART

Name of Compiler Helen Aaberg

Address Box 553

City, State Chester, MT 59522

Date 1986

Person No. 1 on this chart is the same person as No. 24 on chart No. 1.

Chart No. 2

Form A34. Copyright by The Everton Publishers, Inc., P.O. Box 506, Logan, Utah 84321, publishers of THE GENERAL GENEALOGICAL HELPER. Send for a free catalogue with lists and full descriptions of many genealogical aids.

b. Date of Birth  
p.b. Place of Birth  
m. Date of Marriage  
p.m. Place of Marriage  
d. Date of Death  
p.d. Place of Death

4  
b. (Father of No. 2)  
p.b.  
m.  
p.m.  
d.  
p.d.

2 Stephan Zettel  
(Father of No. 1)  
b.  
p.b.  
m.  
p.m.  
d.  
p.d.

5  
b. (Mother of No. 2)  
p.b.  
d.  
p.d.

1 Lucas Zettel  
b. 14 Oct. 1785  
p.b.  
m.  
p.m.  
d.  
p.d.

6  
b. (Father of No. 3)  
p.b.  
m.  
p.m.  
d.  
p.d.

3 Josepha Fecher  
(Mother of No. 1)  
b.  
p.b.  
d.  
p.d.

Monica Straub  
b. 5 May 1791 Spouse of No. 1.  
p.b.  
d. 1874

7  
b. (Mother of No. 3)  
p.b.  
d.  
p.d.

8  
b. (Father of No. 4)  
p.b.  
m.  
p.m.  
d. Cont. on chart No. 1  
p.d.

9  
b. (Mother of No. 4)  
p.b.  
d. Cont. on chart No. 1  
p.d.

10  
b. (Father of No. 5)  
p.b.  
m.  
p.m.  
d. Cont. on chart No. 1  
p.d.

11  
b. (Mother of No. 5)  
p.b.  
d. Cont. on chart No. 1  
p.d.

12  
b. (Father of No. 6)  
p.b.  
m.  
p.m.  
d. Cont. on chart No. 1  
p.d.

13  
b. (Mother of No. 6)  
p.b.  
d. Cont. on chart No. 1  
p.d.

14  
b. (Father of No. 7)  
p.b.  
m.  
p.m.  
d. Cont. on chart No. 1  
p.d.

15  
b. (Mother of No. 7)  
p.b.  
d. Cont. on chart No. 1



FOUR GENERATION ANCESTOR CHART

Name of Compiler Helen Aaberg

Address BX 555

City, State Chester, MT 59522

Date 1984

Person No. 1 on this chart is the same person as No. 25 on chart No. 1.

Chart No. 3

Form A24 Copyright by The Everton Publishers, Inc., P.O. Box 508, Logan, Utah 84321, publishers of THE GENEALOGICAL HELPER. Send for a free catalogue with lists and full descriptions of many genealogical aids.

b. Date of Birth  
p.b. Place of Birth  
m. Date of Marriage  
p.m. Place of Marriage  
d. Date of Death  
p.d. Place of Death

4  
b. (Father of No. 2)  
p.b.  
m.  
p.m.  
d.  
p.d.

2 Joseph Straub  
(Father of No. 1)  
b.  
p.b.  
m.  
p.m.  
d.  
p.d.

5  
b. (Mother of No. 2)  
p.b.  
d.  
p.d.

1 Monica Straub  
b.  
p.b.  
m.  
p.m.  
d.  
p.d.

6  
b. (Father of No. 3)  
p.b.  
m.  
p.m.  
d.  
p.d.

3 Theres Telfe  
(Mother of No. 1)  
b.  
p.b.  
d.  
p.d.

7  
b. (Mother of No. 3)  
p.b.  
d.  
p.d.

Lucas Zettel  
Spouse of No. 1.  
b.  
p.b.  
d.  
p.d.

8  
b. (Father of No. 4)  
p.b. Cont. on chart No. ...  
m.  
p.m.

9  
b. (Mother of No. 4)  
p.b. Cont. on chart No. ...  
d.  
p.d.

10  
b. (Father of No. 5)  
p.b. Cont. on chart No. ...  
m.  
p.m.

11  
b. (Mother of No. 5)  
p.b. Cont. on chart No. ...  
d.  
p.d.

12  
b. (Father of No. 6)  
p.b. Cont. on chart No. ...  
m.  
p.m.

13  
b. (Mother of No. 6)  
p.b. Cont. on chart No. ...  
d.  
p.d.

14  
b. (Father of No. 7)  
p.b. Cont. on chart No. ...  
m.  
p.m.

15  
b. (Mother of No. 7)  
p.b. Cont. on chart No. ...  
d.



MONTANA  
 FENTON'S HILL COUNTY DIRECTORY  
 CLASSIFIED LIST OF HOMESTEADERS  
 Not Having proved Up Prior to March, 1915  
 Continued from Vol. 6 No. 2

Name	P. O.	S. T. R.	Val.
FASTJE, Henry	Havre	1-29-16	3980
FAIR, Louis	Inverness	30-31- 8	35
FALLA, Adolph	Goldstone	18-37- 9	25
FALLA, Mart	Goldstone	17-37- 9	215
FALLON, James	Lothair	8-30- 5	50
FAST, J.D.	Kremlin	13-32-12	25
FAHLGREN, Carl	Chester	6-31- 7	335
FAUROTE, A.	Cottonwood	25-37-12	90
FANBERG, Oscar	Casaday	4-34-17	25
FASSETTE, C. G.	Gildford	19-34-11	325
FASSETTE, J. E.	Gildford	10-34-11	30
FASSETTE, Orne	Gildford	35-35-10	30
FASSETTE, Lester	Gildford	26-35-10	25
FAHEY, P.M.	Gildford	26-36-11	35
FAUSKE, John	Gildford	31-37-11	470
FARNIK, Frank	Hingham	32-34-10	165
FERGUSON, J. A.	Havre	7-33-16	200
FERGUSON, O. S.	Chester	3-30- 6	310
FERRING, O. A.	Havre	13-34-14	30
FEVIG, Martin	Joplin	25-30- 7	340
FEVIG, Ida	Joplin	7-29- 8	20
FEVIG, Adolph	Joplin	7-29- 8	20
FEVIG, Osmund	Joplin	5-30- 8	25
FEENEY, John	Alma	15-36- 8	40
FEIDDLER, Peter	Inverness	21-32- 8	205
FELDMAN, Val	Goldstone	21-37-10	205
FERGUSON, H. L.	Miller	3-36-13	20
FENGER, Fred	Lothair	3-32- 4	290

Classified List of Homesteaders

Montana Fenton's Hill County Directory 1915

Name	P. O.	S. T. R.	Val.
FENGER, Robert	Lothair	22-32- 4	495
FIENETTE, Alexander	Havre	31-35-17	30
FIENETTE, J. E.	Havre	19-35-17	25
FIREORED, Grover	Havre	20-37-17	15
FIFER, John A.	Havre	12-37-13	530
FITCH, Thomas	Havre	14-34-14	365
FINGSBOE, G.P.	Gildford	1-31-11	25
FISHER, J.F.S.	Gildford	32-34-11	340
FISHER, Henry	Hingham	10-31-10	105
FISHER, Carl M.	Hingham	32-32-11	425
FITCH, Edw. E.	Simpson	17-36-12	240
FIELDS, Leon C.	Goldstone	34-36- 9	500
FINE, Harvin H.	Cottonwood	8-35-13	300
FITZPATRICK, James	Chester	1-31- 6	660
FITZPATRICK, John	Marias	23-29- 6	615
FLEMMING, John W.	Havre	2-34-16	40
FLOM, Peter	Rudyard	18-30- 9	25
FLATTEN, Christ	Joplin	10-30- 8	25
FLANIGAN, John	Kremlin	9-31-13	25
FLANIGAN, Tom	Kremlin	7-31-13	25
FLOM, Anton	Hingham	25-30- 9	25
FLINT, Wm.	Hingham	20-34-10	744
FLADHAMMER, A.C.	Chester	27-31- 5	65
FLEMING, E. W.	Chester	35-34- 5	25
FLINT, Delos A.	Chester	32-32- 7	275
FLINT, Andrew D.	Chester	33-32- 7	25
FLINT, W. L.	Chester	5-31- 7	255
FLYNN, John	Goldstone	32-37- 9	30
FLECHSIG, Frank	Simpson	8-37-11	20
FLAVIN, Jess	St. Joseph	1-35-15	25

Classified List of Homesteaders  
MONTANA FENTON'S HILL COUNTY DIRECTORY 1915

Name	P. O.	S. T. R.	Val.
FLEMING, A. D.	Oscar	10-31-16	720
FLAT, H. H.	Sage	14-36- 8	325
FLANSBURG, D.C.	Box Elder	18-30-12	25
FLEMING, Ed.	Gildford	19-35-12	25
FLEMING, S.P.	Gildford	14-35-10	530
FLEMING, Mrs. J. F.	Gildford	10-35-10	510
FLATEN, M.	Gildofrd	15-36-11	30
FLOM, Martin E.	Galata	20-34- 4	222
FLATEN, Theo.	Gildford	17-36-11	30
FOLDNESS, Hans. O.	Havre	8-35-17	616
FOX, Abraham L.	Havre	29-35-17	20
FOX, Ray P.	Havre	25-35-15	130
FOULISS, J..C.	Havre	29-34-14	200
FOODES, Martin	Chester	24-30- 7	25
FOOTE, Effie R.	Chester	30-33- 5	25
FOSTER, Geo. M.	Gildford	31-34-11	721
FORCIER, Richard	Gildford	22-33-11	130
FOLK, Fred	Box Elder	26-31-12	300
FORTNEY, Ed.	Box Elder	17-31-14	25
FORGE, Nick	Box Elder	9-30-13	35
FOBER, Henry	Box Elder	9-30-14	25
FOX, J. A.	Hingham	1-32-10	805
FORT, Water.	Hingham	11-30- 9	25
FOSSEN, Andrew	Joplin	24-30- 7	30
FOSSEN, Otto	Joplin	12-30- 7	280
FOWLER, Frank W.	Joplin	29-30- 8	25
FOLEY, John	Cottonwood	7-35-14	20
FOLSOM, Arthur W.	Cottonwood	25-35-15	100
FRILL, Hannah	Chester	30-33- 6	25
FRANCIS, Mrs. I. A.	Chester	11-34- 6	35
FREELAND, Leon	Krenlin	35-33-12	125

Classified List of Homesteaders  
Montana Fenton's Hill County Directory 1915

Name	P. O.	S. T. R.	Val.
FRY, Louis E.	Miller	9-36-12	35
FRIES, Carrie E.	Miller	32-37-13	20
FRIES, E. H.	Miller	4-36-13	25
FRITZ & FITCH	Havre		6000
FRY, A. S.	Havre	1-32-14	25
FRANCIS, Geo	Havre	21-33-14	3050
FRAME, Ed.	Havre	5-34-17	120
FRANZ, Jacob M,	Inverness	10-30- 8	345
FRANKS, Walter	Inverness	2-33- 8	365
FROLIK, J. H.	Hingham	25-30- 9	240
FRISK, A. G.	Hingham	18-31-11	830
FRIARS, Wm.	Hingham	19-32-10	550
FRY, Mary	Cottonwood	2-36-13	20
FRISBIE, Ray	Joplin	27-34- 7	455
FRANZ, H. H.	Joplin	6-29- 8	480
FRANGEN, Herbert	Kremlin	21-32-12	30
FRIED, Earl I.	Sage	17-35- 8	265
FREDERICKSON, H. C.	Trommer	25-34- 4	360
FREMO, Ralph	Trommer	30-35- 7	30
FREDERICKSON, Chas. A.	Amos	9-35-14	20
FRITZ, Joe	Lothair	11-32- 4	60
FRIED, Frank	Fairchild	33-37-10	275
FRIER, John	Box Elder	9-30-13	30
FRIED, John	Gildford	35-36-11	90
FUNK, Waldo	Joplin	19-34- 7	40
FULMAN, Mrs. M.	Joplin	14-34- 7	40
FUGLEVAND, Christ	Havre	7-36-16	30
FUSK, Peter	Alma	30-36- 7	215
FURLONG, E. R.	Chester	6-32- 6	195
FUNK, John	Goldstone	12-37- 9	30

Classified List of Homesteaders  
Montana Fenton's Hill County Directory 1915

Name	P. O.	S. T. R.	Val.
GAS WELL CO. ....	Havre .....	.....	1000
GAGEL, R. E. ....	Havre .....	7-33-15	590
GEGEL, H. ....	Havre .....	19-33-15	50
GARDEPY, David .....	Havre .....	22-33-15	280
GABRIEL, Arthur S. ....	Havre .....	8-35-17	20
GABRIEL, John A. ....	Havre .....	5-35-17	400
GARSKE, Vincent .....	Havre .....	35-35-14	35
GARSKE, Amelia .....	Havre .....	33-35-14	25
GARSKE, Leo .....	Havre .....	35-35-14	20
GARSKE, Paul .....	Havre .....	33-35-14	20
GARSKE, Francis .....	Havre .....	32-35-14	25
GALLES, Frank .....	Rudyard .....	21-32- 9	430
GATZEMEIER, Edw. C. ....	Rudyard .....	3-30- 9	125
GAARDER, Edw. L. ....	Joplin .....	8-34- 7	875
GASSKJOLEN, Peter K. ....	Joplin .....	24-30- 7	260
GALLOWAY, Melvin .....	Inverness .....	13-32- 8	185
GATES, Andy .....	Chester .....	22-31- 6	110
GATES, J. S. ....	Chester .....	22-31- 6	55
GAGNON, Lewis .....	Chester .....	8-30- 6	245
GALUSKA, John .....	Chester .....	21-30- 7	45
GATZEMEIER, J. ....	Hingham .....	19-31-11	395
GARARD, Fritz .....	Gildford .....	32-33-12	25
GAGNE, Isebelle .....	Gildford .....	30-33-12	480
GALLES, F. L. ....	Alma .....	20-36- 8	30
GABRIEL, F. P. ....	Warrick .....	18-28-17	50
GAINNEY, Dennis J. ....	Cottonwood .....	30-35-13	20
GASTINEAN, Robt. ....	Cottonwood .....	21-37-14	25
GASTINEAN, Jos. E. ....	Cottonwood .....	26-36-13	30
GARDING, Val .....	Cottonwood .....	31-37-13	165
GARDING, Mame .....	Cottonwood .....	35-37-13	220
GALLAGHER, Chas. ....	Great Falls .....	15-33-15	50
GERITZ, Robt. ....	Rudyard .....	18-33- 9	330

Classified List of Homesteaders  
Montana Fenton's Hill County Directory 1915

Name	P. O.	S. T. R.	Val.
GERITZ, John	Rudyard	32-31- 9	175
GEHLEN, W. E.	Hingham	8-32-10	713
GEFFRIE, Joe	Hingham	1-30- 9	215
GEE, Tracy	Chester	12-33- 4	65
GEHR, Geo.	Gildford	22-35-11	40
GEERHART, Fred	Brinkman	1-29- 8	25
GESWEIN, L. F.	Lucerne	21-35- 6	215
GERKEY, Margaret	Cottonwood	35-36-13	20
GEBHARD, Frank	Joplin	20-30- 8	170
GEBHARD, Louis	Joplin	34-31- 7	285
GETSCHAL, Frank	St. Joseph	12-35-16	20
GEESEY, G. S.	Sage	22-36- 8	385
GILLEN, Oscar	Havre	32-33-17	25
GILLEBO, Nels	Havre	21-33-17	25
GIES, Chas. V.	Havre	35-33-15	50
GILL, Mike	Inverness	32-32- 8	1000
GILLILAND, Andrew	Inverness	2-34- 8	25
GIBSON, Roy	Lothair	27-30- 5	190
GILMORE, A. A.	Lothair	6-30- 5	372
GILLET, W. W.	Gildford	19-32-12	440
GILLET Arthur	Gildford	30-32-12	235
GILCHRIST, Chas. P.	Gildford	34-36-10	40
GILCHRIST, H. O.	Gildford	27-36-10	320
GILCHRIST, John J.	Gildford	34-36-10	35
GIPE, G. F.	Chester	1-34- 5	275
GIBSON, J. O.	Chester	19-30- 7	195
GILBERTSON, Casper O.	Hingham	17-33-10	460
GILEAD, Wm.	Kremlin	26-34-12	30
GILMORE, Geo. Heris	King	8-36- 8	25
GILMORE, Joe	King	9-36- 8	295
GIDDINGS, H. D.	Sage	1-36- 8	30
GIBBART, Arthur	Sage	9-35- 9	265

## Classified List of Homesteaders

Montana Fenton's Hill County Directory 1915

Name	P. O.	S. T. R.	Val.
GILLIS, A. J. ....	Cottonwood.....	28-35-13	310
GIBSON, John W. ....	Amos .....	34-36-14	340
GLOGER, Henritta .....	Havre .....	29-33-16	60
GLOECKLER, David .....	Inverness .....	32-30- 8	190
GLASSPOOLE, Geo. W. ....	Hingham .....	6-31-10	35
GLEISNER, Matilda .....	Sage .....	32-35- 9	395
GLOOR, Chas. ....	Casady .....	8-34-17	20
GOFF, Geo. ....	Havre .....	22-34-16	25
GOFF, Garnett .....	Havre .....	22-34-16	25
GORDOR, C. C. ....	Havre .....	10-36-15	20
GOLIE, Martin .....	Havre .....	21-34-15	499
GOWRIE, Wm. ....	Havre .....	5-31-16	135
GOBLE, Fred .....	Joplin .....	12-29- 7	25
GOW, Geo. ....	Joplin .....	12-33- 6	40
GORCE, Peter .....	Chester .....	28-30- 7	55
GOLSCSKESKY, Frank .....	Fresno .....	5-31-14	55
GOODMAN, John .....	Fresno .....	2-33-13	40
GOFFRIER, Wm. ....	Rudyard .....	16-32- 9	1120
GOLLER, G. A. ....	Gildford .....	4-31-11	430
GOOD, John .....	Gildford .....	17-36-11	25
GOLDBERG, L. ....	Inverness .....	2-33- 8	305
GOLDIZEN, Chas. ....	Amos .....	12-36-14	20
GORDER, Oliver .....	Amos .....	8-36-15	20
GOENS, Bert .....	Cottonwood .....	3-34-13	40
GOCHIA, Nelson .....	George .....	3-29- 6	110
GOLIE, Ejal .....	Kremlin .....	28-32-12	475
GOODIEN, Howard .....	Box Elder .....	33-31-13	50
GOODNER, D. F. ....	Prairie City .....	24-30- 9	345
GOODNER, Ray .....	Prairie City .....	30-30- 9	395
GOODNER, Earl .....	Prairie City .....	13-30- 9	25



Classified List of Homesteaders  
Montana Fenton's Hill County Directory 1915

Name	P. O.	S. T. R.	Val.
GOFF, Fred	Fairchild	34-37-19	30
GOSSART, Fred	Goldstone	30-36- 9	35
GRIFFITH, Owen	Havre	31-35- 17	205
GREEN, G.C.	Havre	31-30-17	490
GREEN, Frank C.	Havre	20-35-16	200
GREEN, J. A.	Havre	28-34-14	250
GRIGGS, Irma L.	Havre	21-32-16	475
GROSORVICH, Paul	Havre		200
GRUBER, Mat	Gildford	19-35-11	65
GRAHAM, Ed.	Gildford	30-34-11	30
GRANT, D. S.	Gildford	23-36-11	30
GRUBER, R.L.	Gildford	35-36-11	295
GREGORY, Matilda	Chester	2-34- 6	600
GREENWOOD, H.	Chester	9-31- 6	490
GROVE, M. P.	Chester	11-33- 5	275
GREEN, Geo. S.	Chester	23-33 6	385
GRAHAM, Mary	Chester	5-30- 6	25
GRAVES, Chas.	Box Elder	4-30-13	25
GREB, Louis C.	Rudyard	14-34- 9	1160
GROFFIER, Bros.	Rudyard	10-32- 9	965
GROVES, Anton	Kremlin	1-31-12	260
GRUNDER, Ole	Kremlin	32-32-13	25
GREEN, Alvin	Joplin	32-34- 7	40
GRATE, Wallace H.	Joplin	18-32- 8	595
GROVES, Albert	Inverness	1-34- 8	40
GREISBAUM, Andrew	Inverness	5-34- 8	345
GRIMES, J. T.	Hingham	32-31-11	565
GRULKE, Alvin	Hingham	9-34-10	30
GREISBAUM, A. J.	King	32-37- 8	25
GREENE, Hilda	Lothair	29-32- 5	25

## CLASSIFIED LIST OF HOMESTEADERS

Montana Fenton's Hill County Directory 1915

Name	P. O.	S. T. R.	Vals.
GROVES, L. W. ....	Phipps .....	1-37-16	80
GREYSTOCK, Jacob .....	Simpson .....	20-37-11	60
GRIGGS, S. H. ....	Whitlash .....	21-36- 4	20
GREGORY, Mrs. S..E.....	Amos .....	1-35-14	40
GREEN, A. C. ....	Brinkman .....	14-29- 8	70
GREENE, Geo. H. ....	Briggs .....	31-32- 5	50
GRANT, Earl H. ....	Casady .....	21-35-17	20
GRANELL, James F.....	Cottonwood .....	24-35-12	55
GRANELL, Martha .....	Cottonwood .....	24-35-12	20
GREEN, Chas. ....	Cottonwood .....	27-35-13	80
GRANELL, Bertha .....	Cottonwood .....	25-35-12	20
GREGOROVICH, Mary .....	Goldstone .....	18-37-12	65
GRAY, Henry .....	Goldstone .....	18-36-10	30
GREGOROVICH, Joe .....	Goldstone .....	30-37-10	25
GREGORIE, Wm. ....	Simpson .....	24-37-11	20
GRICE, Roy .....	Burnham .....	1-32-14	195
GRIFFITH, Sarah C. ....	Maitland, Mo. ....	29-35-15	120
GUAY, Joe J. ....	Havre .....	19-34-14	75
GUMMER, F. A. ....	Gildford .....	21-31-11	70
GUMMER, John .....	Gildford .....	12-31-10	350
GUNDER, Obie .....	Kremlin .....	11-31-13	25
GUMEN, Ole .....	Rudyard .....	8-30- 9	35
GUENSOR, Wm. E. ....	Kremlin .....	2-31-12	725
GUSTAFSON, A. M. ....	Sage .....	2-36- 8	770
GUSTAFSON, N. ....	Sage .....	1-36- 8	490
GURUD, Nick .....	Alma .....	20-37- 7	35
GULLICK, Joe .....	Alma .....	9-36- 7	350
GUNDERSON, George .....	Alma .....	2-36- 6	210
GULLANDER, N. ....	Amos .....	10-37-14	20

Classified List of Homesteaders

Montana Fenton's Hill County Directory 1915

Name	P.O.	S. T. R.	Val.
HANSON, Anton	Havre	21-35-15	125
HANSON, Torvald	Havre	12-34-15	15
HANSON, C. S.	Havre	32-33-16	100
Hanson, Martin	Havre	8-33-16	70
HANSON, Peter	Havre	7-36-16	20
HANSON, Clarence	Havre	1-33-14	20
HANSON, C. T.	Havre	17-33-15	80
HANSON, Henry E.	Havre	9-31-17	25
HAVRE, COMMERCIAL CO.	Havre		3000
HAVRE BELGIAN HORSE CO.	Havre	.-29-17	700
HANLON, Thomas	Havre	13-36-13	30
HANLON, Geo.	Havre	31-36-13	20
HATLER, Frank	Havre	17-32-14	140
HATLER, E. O.	Havre	8-32-14	30
HAMM, Arthur H.	Havre	31-35-14	165
HAYES, Jesse U.	Havre	36-36-17	25
HATLEY, Geo.	Havre	18-36-17	20
HARPER, Chas.	Havre	32-36-17	30
HARDEN, Ross	Havre	32-34-15	670
HARDEN, Nathan	Havre	10-35-14	70
HATTLEBERG, Miss B.	Havre	11-33-16	50
HABEGER, Fred	Havre	10-36-15	40
HABEGER, Bros.	Havre	21-36-15	40
HAMILTON, John W.	Havre	6-30-17	90
HAMILTON, Robt.	Havre	17-36-15	125
HARRINGTON, Francine	Havre	11-34-15	25
HARRINGTON, H. E.	Havre	14-33-15	160
HARROUN, Emily	Havre	22-33-15	160
HAMBLOCK, LeRoy	Havre	7-33-16	25
HARBINSON, John	Havre	20-35-17	300
HARBINSON, Fred	Havre	17-35-17	20

Classified List of Homesteaders  
Montana Fenton's Hill County Directory 1915

NAME	P. O.	S. T. R.	Val.
HARMON, Bert	Fresno	19-32-14	225
HARMON, Chas.	Fresno	19-32-14	25
HATLER, Emery & Schend.	Fresno	18-32-14	500
HALVORSON, Martin	Brinkman	29-30- 9	25
HAYES, John H.	Burnham	3-32-14	175
HATLER, L. P. & O. S.	Burnham	17-32-14	644
HASSE, John	Hingham	7-30-11	595
HANSON, Melvin	Hingham	20-32-10	40
HANSON, Alfred	Hingham	15-32-10	25
HANSON, Lewis	Hingham	22-30- 9	25
HAWKINS, C. E.	Hingham	2-32- 9	290
HAAGLUND, Hookon	Hingham	5-31-10	50
HAVEN, L. E.	Hingham	29-31-10	440
HANSAS, Chas.	Hingham	18-33-10	385
HAWLEY, Mrs.	Hingham	29-33-10	325
HARNICK, Vaslar	Hingham	10-33-10	285
HARLOCK, C. D.	Box Elder	32-30-12	519
HALL, D. G.	Box Elder	31-30-12	100
HARTOVIGSON, Helmer	Box Elder	9-30-13	30
HARVEY, Oscar	Box Elder	20-31-12	40
HANSON, Harley	Box Elder	13-30-11	155
HAMMEL, S. A.	Box Elder	22-30-11	125
HARTLE, Edw. J.	Box Elder	21-30-11	240
HARTLE, Wm.	Box Elder	15-30-11	40
HALL, Howard	Box Elder	6-30-13	310
HAWKS, Clarence	Chester	19-34- 5	25
HARKLAND, Nick	Chester	15-34- 6	40
HANSBERG, Wm.	Chester	27-33- 4	750
HARRIS, H. A.	Chester	11-31- 5	565
HARTFIELD, Aron	Chester	20-30- 5	30
HAWAY, John	Chester	10-29- 7	15
HAY, J. B.	Chester	35-32- 6	170
HANSLICK, Toney	Chester	27-30- 7	25
HAVEY, Geo.	Chester	4-29- 6	240

Classified List of Homesteaders

Montana Fenton's Hill County Directory 1915

Name	P. O.	S. T. R.	Val.
HAVEY, James	Chester	21-30- 7	10
HANSON, Julus	Chester	29-32- 7	325
HANSON, Hans	Chester	9-30- 7	50
HALFORD, H. J.	Chester	26-32- 7	25
HATCH, Henry	Kremlin	27-32-12	215
HAVSKJOLD, Ingvald	Kremlin	24-33-12	830
HASL, Rosalia	Kremlin	25-32-12	520
HARRE, Thorvald	Kremlin	6-31-13	20
HANSON, Henry	Kremlin	4-34-12	25
HAGEN, Ole	Kremlin	22-32-13	25
HANSON, Peter C.	Gildford	4-35-11	30
HANSON, Kerstejn	Gildford	11-35-11	410
HANSON, Marus	Gildford	14-31-11	445
HANSON, B. B.	Gildford	1-34-11	550
HANSON, J. M.	Gildford	28-34-11	330
HANSON, Merriam	Gildford	31-36-12	35
HALVORSON, Herman	Gildford	20-36-11	220
HATCH, Francis	Gildford	8-32-12	435
HAYS, Joseph	Gildford	35-36-11	30
HAYS, Ed. W.	Gildford	11-35-11	50
HANSKINS, Robt.	Gildford	23-32-11	475
HARWOOD, C. F.	Gildford	22-34-11	835
HACKER, John J.	Gildford	18-31-12	25
HALL, S. O.	Gildford	10-30-11	505
HARE, H. W.	Gildford	18-33-11	135
HALE, R. B.	Gildford	33-33-12	1255
HARVEY, Arthur	Gildford	13-34-10	30
HANSMAN, John	Gildford	28-35-10	40
HAGEN, Jens	Gildford	35-35-10	340
HALVORSON, L. N.	Gildford	7-35-11	
HALVORSON, H. C.	Gildford	13-35-11	55
HAWKINS, G.	Rudyard	26-34- 9	580
HALFPENNY, James	Rudyard	28-33- 9	1045

Classified List of Homesteaders  
Montana Fenton's Hill County Directory 1915

Name	P. O.	S. T. R.	Val.
HABECK, W. F.	Rudyard	3-30-9	190
HAWKINS, Wm.	Rudyard	28-32-9	685
HABECK, H.H.	Rudyard	3-30-9	525
HALL, J. E.	Rudyard	33-35-9	255
HANSON & ULMEN	Rudyard	34-33-9	800
HANSON, Mable	Rudyard	20-33-9	60
HARRISON, H. K.	Joplin	24-36-7	85
HARDFORD, Alfred	Joplin	9-32-7	360
HANSON, HAROLD	Joplin	11-29-7	280
HANSON, Geo. R.	Joplin	17-33-8	215
HANSON, Ole Peter	Joplin	20-31-8	125
HAGEN, Elizabeth	Joplin	32-30-8	25
HAN, L. B.	Joplin	20-30-8	185
Haaland, Jasper	Lucerne	7-34-7	730
HAALAND, Rachiel	Lucerne	7-34-7	75
HAALAND, Amila	Lucerne	6-34-8	95
HAUGE, Marie	George	20-30-6	60
HAUCK, W. C.	Inverness	23-32-8	440
HARTWIG, Mat	Inverness	35-33-8	40
HANSON, Adolph	Inverness	27-30-8	35
HANSON, Julius	Inverness	27-30-8	25
HAYES, Ada	Inverness	14-31-8	25
HAMMER, Mat	Lothair	21-33-4	40
HARRIS, Effie	Lothair	12-30-4	50
HAAG, Gustav	Lothair	5-32-4	320
HAUSER, Oscar	Lothair	27-31-4	150
HART, Guy	Lothair	22-30-5	175
HANSON, Richard E.	Cottonwood	34-36-13	375
HAMMEL, Wm. J.	Cottonwood	6-36-14	220
HAGARTY, Anna T.	Cottonwood	18-34-14	60
HARMON, J. H.	Alma	10-35-6	445
HATCHER, Morris	Alma	15-35-6	50
HAUGEN, Oswald	Goldstone	25-37-9	400

# NATURALIZATION, - FINAL PAPERS

Taken from Chouteau Co. Records, Fort Benton, Montana

NAMES	CITIZEN or SUBJECT of	DATE of ADMISSION			BOOK	PAGE	
DAVIS, Albert H.	England	July	7	1892	2	25	115
DAVEY, Albert	England	Dec	4	1893	5	156	13
DONOVAN, William	Ireland	May	21	1894	5	209	21
doLORIMMEN, Alfred O.	Canada	Sept	19	1894	5	228	28
DOWNIE, Charles A..	Scotland	Sept	24	1894	5	233	34
DUPEE, Daniel	Canada	Oct	4	1894	5	241	56
DOLAN, James W.	Canada	Oct	29	1894	5	251	138
DUNNIGAN, Michael	Canada	Oct	30	1894	5	252	150
DELETRAZ, Gasher	Ilaty	Apr	26	1881	5	39	119
DANIELSON, Theodore Emil	Denmark	Dec	4	1895	5	363	171
DENNY, Peter	Switzerland	Nov	29	1897	5	229	
DEMARS, Francis	Canada	Oct	15	1900	6	77	
DAHLBERG, Swan J.	Sweden	Oct	16	1900	6	36	
DUFFY, James F.	Ireland	Oct	27	1900	6	39	
DROZ, Louis A..	Switzerland	Oct	27	1900	6	63	
DAKE, John L.	Canada	Sept	3	1901	6	76	
DICKSON, William J.	Canada	Sept	3	1901	6	77	
DUFFY, Frank	Canada	Sep	29	1902	6	102	
DAKE, James M..	Ireland	May	5	1903	6	121	
	Canada	Aug	8	1905	7	65	
	LAW A.D..			1906			
DOLAN, Joseph	Canada	Oct	22	1907	2542	2	
DES CHAMPS, Alexander	Canada	Oct	22	1907	2542	5	
DALTON, Francis	Canada	Oct	22	1907	2542	8	
DIAZ, Jose Avellar	Portugal	Sep	10	1913	12151	23	
DODGE, Walter Hiram	Great Britain	Nov	25	1913	13311	1	
DUMBROSKI, Julian	Russia	May	5	1914	14341	10	
DAVLSON, David	Norway	Sep	15	1914	15286	6	
DORAN, Josef	Austria	May	8	1915	15721	25	
DEDA, John	Italy	Sep	15	1915	15808	11	

# NATURALIZATION, - FINAL PAPERS

Taken from Chouteau Co. Records, Fort Benton, Montana

NAMES	CITIZEN or SUBJECT of	DATE of ADMISSION			BOOK	PAGE
DYRLAND, Sivert Magnus Sivertson	Norway	Dec	1	1915	Book C 15935	9
DeBRUIN, Cornelis	The Netherlands	May	5	1915	15936	21
DRGA, Frank	Austria-Hungary	Nov	18	1916	19910	38
DENNY, Harley	Canada	Mar	19	1917	19911	7
DOONER, John	Great Britain	Sep	17	1917	19912	20
DOHERTY, George Frederick	D O	Dec	17	1917	19912	49
DRAUDEN, John Pierre	Luxembury	Apr.	3	1918	22706	41
DAHLMANN, Karl	Great Britain	Mar	27	1919	828148	
DAHLMANN, Friedrich	D O	Mar	27	1919	828149	
DOSTAL, Frank	Austria	Sep	30	1919	1154774	
DOWNEY, Charles Richard	Great Britain	Nov	22	1921	36818	36
DANHELKA, Louisa	Austria	Mar	22	1922	39756	7
DONOVAN, Sara	Canada	Apr	23	1924	1845922	43
DONOVAN, Thomas Joseph	Canada	Apr	23	1924	1845921	42
DIEKHAM, Aloys	Germany	Nov	16	1931	13#	1169
DIEKHAM, Joseph	Germany	Jun	17	1933	13#	1172
DANIELS, Mary	Great Britain	Sep	19	1936	13#	1180
DUCHARME, Marie Flore	France	Jun	13	1938	13#	1185
DeWINTER, Gina Marie	Holland	Dec	22	1953	14#	1244

(To be Continued)

!!!NOTICE!!!

Helen Kindt, 42 Langan St., CAIRNS 4870. QUEENLAND. AUSTRALIA, would be willing to research Australian register entries of Birth, Marriages and Deaths, (B.M.D.) the stated years. Charge is US \$10.00 per name, giving state to be searched. As much detail as possible will be appreciated. Can also check up to date Australian telephone books - give town & state, US \$5.00 per name per state. Please send a self-addressed envelope and US checks accepted. New South Wales(B.M.D.)-1856-1900, Queensland (M.D.)1839-1899, South Australia (B.M.D.) 1868-1900, West Australia (B.M.D.) 1841 - 1896, Victoria (B.M.D.) 1837- 1895. Are willing on a reciprocal basis researchs free, my family name of ALDERDICE. I am interested in all and any ALDERDICES, past and present.



NAME	RESIDENCE	TIME	ROOM	REMARKS
Saturday Dec 18, 1909				
Ole Oakland	Chester	B	} 34	Pd
<i>Louis Wifler</i>	<i>Chester</i>	B		
E. W. Crowley	Steirlie, Wis.	B	8	" <sup>35</sup>
T. F. Shields	" "	B	8	"
John F. Meader	Saginaw, Mich.	S	7	"
Charly Meader	" "	S	15	"
? Jalme ?	Marias	L	10	"
J. B. Morrow	Chester	L	P	"
W. E. Jones	"	L	33	"
J. M. Phillips	Havre			

Sunday Dec 19, 1909

<i>J. M. Phillips</i>	<i>Havre</i>	B	✓	
C. O. Tarmen		L	5	"
Oscar Monger	Rugby, N. Dak.	L	8	"
C. J. Larson	" "	L	8	"
J. B. Morrow	" "	D	P	"

Monday Dec 20th, 1909

A. Peterson	Alvaroda, Minn.	B	✓	"
A. P. Nordlund	" "	B	P	"
<i>A. Clinck</i>		S	15	"
T. D. Williams		S	8	"
L. A. Hoy	Butte	L	17	"
R. J. Bufferding ?		S	} 10	"
Geo. L. Johnson		S		
A. W. Lamb		S	38	"
Miss Thompson		S	56	"
C. O. Tarmen ?		L	5	"
M. Lattimore	Minot	L	P	"
Albert Klugman	Kenmare	L	34	"
R. ? ?	" , N. D.	L	4	"

Tuesday Dec 21st, 1909

<i>Mary N. Byham</i>	<i>Havre</i>	<i>Ca</i>	B 16	"
E. G. Allen	Mpls	S	15	✓ "
M. N. Rice	St. Paul	L	15	"
W. F. Watters	Gt Falls	L	16	"
A. E. Randall	Moscow	S	10	"
Fred M. Viles	Barons, Alta	S	<i>cat</i>	"
C. M. Peterson & wife		L	8	"

NAME	RESIDENCE	TIME	ROOM	REMARKS
------	-----------	------	------	---------

Wednesday Dec 22, 1909

*Janolan* *Chgo* ✓

Frank Henry	Hill	L	16	Paid
Wm Stadelman	Newport, Wn	S	34	"
Walter Stadelman	Spokane, Wn	S	34	"
A. E. Randall	Moscow, Ida	L	P	"
A. S. Larson	Galata	S	P	"
T. D. Williams	Galata	S	1	"
A. Marmise	Gleicher	S	33	"
E. McMuller	"	S	33	"
J. E. Webb	Choteau	S	10	"
D. E. Misner	Shelby	L	15	"

*Thursday Dec 23<sup>rd</sup>*

Helen N. Lee	Ft Benton	S	1	
Alice Muir		S	32	Paid
H. E. Moody	Concord	L	8	
Ed A. Anderson	Kalispell	L	10	"
George Kossel	Carlyle, Mont.	L	4	"
George Waldstad	Creston, Mont.	L	10	"
Mary J. Stiefel		L	1	"
J. E. Say	Kalispell	L	10	"
Martin Knutson	Kalispell	L	10	"
Wirt Monroe	Patch Grove, Wis.	L	33 <sup>10</sup>	"
Chas. Braheaman	Wetaskwin, Alta	S	34	"
John Doleman ? <i>+ wife</i>		S	15	"
Ona Walker		S	16	"
John Wells	Concord	L	P	"

Friday Dec 24, 1909

John Johnson		D	10	"
H. E. Morris Manis		S	1	"
T. D. Williams	Galata		8	
E. C. Johnson	"		P	"
Neil McLeod	"		32	"
Wallace McLeod	"			
M. L. Alsup	Galata		34	
Murdoch McLeod	"			
Roy Sutton	"			
Adam Sutton	"			
F. Viles	Chester			
John W. Rhodes	Spokane	L	P	"
M. Mitchell & Keith		L	15	"

*John D Rockefeller New York City* ✓

NAME	RESIDENCE	TIME	ROOM	REMARKS
Mrs. Quay	Marias	L	10	Paid
Joe McCarroll	Havre	L	10	"

*Saturday Dec<sup>r</sup> 25<sup>th</sup>*

H. H. McCob	Gt Falls	B		✓
Andrew Muir	Chester	L	P	Pd
Mitchell & Keith	Chester	L	15	
Joe McCarroll	Havre	L	10	Paid
Cunningham Bros.		L	8	"

*Sunday Dec<sup>r</sup> 26<sup>th</sup>*

Roy Bresnahan	City	L	10	"
J. Cannon ?		S		
J. R. Wood	Three Hills, Alta	L	16	"
D. E. Misner	Shelby	L	15	"

Monday Dec 27, 1909

E. C. Tolley	Kenmare, N. D.	B		✓
Jack Kenser	" "	B		✓
L. J. Flatten	Galata	L	16	"
Mikel Fox	Newport	L	14	"
A. E. Boyle	"	L	14	"
J. Haresa	"	L	10	"
Ben Fox	"	L	10	"
W. H. Bietz	New Port, Wn	L	8	"
T. D. Williams	Galata	L	1	"
Mike Fox	Newport	L	8	"

*Fred Parsell family Gold Butte*

J. R. Wood	High ?, Alta	L	P	"
M. J. McCabe	Somers, Mont.	L	P	"
Roy Bresnahan		L	10	"
F. M. Viles	City	L	33	"
Ross Hargrave & wife	City	B	2	"

*Tuesday Dec<sup>r</sup> 28<sup>th</sup>*

John Johnson	City	S	10	"
Joseph Bruchar ?	?, Alta	L	P	"
Clarence Oren		L		
Geo. O'Brien		L		

NAME RESIDENCE TIME ROOM REMARKS

*Wednesday Dec<sup>r</sup> 29<sup>th</sup>*

Geo. B. Crateo ? Havre, Mont. B *Pa*  
 E. C. Tolley Kenmare, N. D. B

*Harold Fogum Norwich N.D.* B

Magnus Dahlstran		L	P	Paid
A. I. Thompson	Moscow, Ida	S	33	"
M. W. Schuimacher	" "	S	33	"
R. L. Calkins	" "	S	14	"
W. A. Clashy	" "	S	3L	"
A. J. Draper	" "	S	10	"
W. M. Boyd	" "	S	10	"
A. P. Beauer & family	Carmengay	S	7	"
? Jabes	Carmengay	L	16	"
J. Jabes	"	L		"
J. A. Nudgett	Snohomish, Wa.	S	B	"
W. E. Hutchinson	Lethbridge		32	"
C ? N ?	?	S	38	"
L. J. Flatten	Galata	L	P	"
S. Klinestad ?	Galata	L	P	"
? Kjorstad	<u>          </u>	L	P	"
A. Honsvall	<u>          </u>	L	P	"

Thursday Dec 30th, 1909

T. D. Williams Galata B 1 ✓

*E. Moss City* L P Paid

T. D. Williams	Galata	L	1	✓
A. S. Alsup		L	34	
H. L. Segraves	Colfax, Wash.	L		"
I. L. Alsup		L	33	"
J. S. Alsup	Pullman, Wash.	L	33	"
Geo. E. Myers	City	L	14	"
R. Balkler ? Walker ?		L	P	"
Melvin Landsverk	Choteau	L	P	"
J. E. Stephens		L	P	"
G. Jales	Carmengay	L	B	"
J. R. Barry	Newport, Wash.	L	10	"
T. Ruff	Havre	L	16	"
<del>H. E. Moody</del>	<del>Concord</del>			

Friday Dec 31, 1909

Otto Treichler Newport, W. *Call for no. 3 in a. m.* 32 "  
 Louis J. Flatten Galata 32 "

SURNAME INDEX

to

MARCH AND SEPTEMBER ISSUES

1985

of

"THE SEARCHER"

Volume 6, Numbers 1 & 2

\* \* \* \* \*

AABAK, Iver Thomasson	47	ANDERSON, Alfred	46
AABERG, Helen	1,66	ANDERSON, Axel Hjalmar	47
AAKER, Helmer	62	ANDERSON, Edward	46
AARDARD, Andrew J.	46	ANDERSON, Gust	46
ABELINN, Gustaf	46	ANDERSON, Gustov	46
ABERNATHY, Amos	47	ANDERSON, Halvor Mandius	47
ACKNEY, Isabella Ann	47	ANDERSON, Hans	46
ADAMEC, Betti	47	ANDERSON, John Oscar	47
ADAMEC, Frank	47	ANDERSON, John P.	46
ADLER, Henry	15	ANDERSON, John Peter	47
ADLER, Peter	15	ANDERSON, Joseph Henry	46
ADOLPH, Fred	19	ANDERSON, Oscar	46
ADSERO, Emma Anna	47	ANDERSON, Paulus (?)	46
AFFLECK, Alfred Charles	46	ANDERSON, Reinhart Augustin	46
AFFOLTER, Ernest	46	ANDERSON, Samuel	47
AHLBERG, Joseph Lambert	46	ANDERSON, William L.	46
AINSWORTH, Will	63	ANKER (?), Clara	62
AITKEN, William Murray	46	ANGEL, Paul Conrad	46
AJATLE, Louis and wife	60	ANGER, Charles Ernest	47
ALAIRE, Joseph	46	ANNETT, John	46
ALBANY (?), Stephen	60	ANNIE, Orphan	44
ALBU, Ole Inglebright	46	ANTONIONO, Defendente	46
ALEXANDERSEN, Frederick	46	ANVIK, Herman Ormindsen	47
ALEXANDERSEN, John Martin	46	ARCHER, Reuben	46
ALEXANDERSON, Olof	46	ARCHER, William	46
ALLAN,	13	ARENSON, Kristian	47
ALLAN, Charles Harwood, Jr.	13	ARMSTRONG, Jack	44
ALLEN, Ed. W.	60	ARNST, Henry	19,20
ALLEN, Lloyd	6	ARNST, M. and wife	59
ALLI, Hossen	47	ARNOUX, James	3,6
ALLNUT, Thomas D. L.	46	ASSMAN, Herman	46
ALMOND, Richard	47	AULD, James C.	46
AMBURY, Charles	46	AUTHIER, Napoleon	46
AMUNDSON, Anton	47	AVERILL, E. R.	63
		AXNESS, Bert	47

BAARSCH, Ernest August	49	BENNETT, Frederick Gordon	49
BAHNMILLER, David	51	BENNETT, G. B.	60
BAHNMILLER, Fred	51	BENSON, Frank	61
BAHNMILLER, Gotthilf	51	BENSON, Theodore Cornelius	50
BAHNMILLER, Henrietta	51	BENSON, Torval Albert	50
BAILEY, Henry and wife	60	BENSON, W. M.	15
BAILEY, Isaac	50	BENTEL, Edward	48
BAILOR, David Seymore	50	BENTON, Allen	65
BAKER, Dan	59	BENTON, Mrs.	65
BAKER, Flora	59	BENTZIN, Rudolph Albert	49
BAKER, Joseph R.	48	BERA, John	49
BAKKE, Edward	49	BERG, Charles	4
BAKKE, M. P.	21	BERG, Einar	49
BALDERINE, G. H.	19	BERG, Fenton	15
BALL, P. J.	61	BERG, Halvard	51
BALOZIC, Martin	50	BERG, Ole	49
BANKA, Charles	50	BERGER, Henry	47
BALLATYNE, Alexander	49	BERGER, Peder	63
BALLATYNE, Charles	47	BERGLAND, Peter O.	47
BALLATYNE, Donald Sillars	49	BERGLUND, Erei	49
BALLATYNE, Neil	47	BERGMAN, C. A.	19
BARBER, George Albert	49	BERGMAN, C. C.	19
(Law AD 1906)		BERLINER, David	56
BARBER, John J.	48	BESSETTE, Archilas	49
BARBER, Lewis Augusten	49	BESSETTE, Marea Lia	48
BARKER, Dave	61	BESUM, Ramir	48
BARKLEY, Alexander	48	BEWS, John	49
BARTLEY, James	47	BEZNOŠKA, James Joseph	50
BATEMAN, Jonathan	49	BICE, James	48
BATTRAM, Janes	48	BICE, William	48
BAUER, Elizabeth	12	BILLINGHAM, Edmund James	48
BAUER, Elizabeth Bittner	12	BILLINGS, Glenn Howard	50
BAUER, Frank	52	BINGHAM, Nelson Hamilton	49
BAUER, George	12	BINGHAM, N. H.	20
BAUER, Gottfried	50	BITTNER, Caroline	12
BAUSTE, Sven	50	BITTNER, Carrie	12
BAZELEY, William Root	50	BITTNER, Dan	12
BEACHEM, G. A.	15	BITTNER, Elizabeth	20,50
BEAKER, L. V.	63	BITTNER, Fred	12
BEAUDIER, M. A.	18	BITTNER, Jacob	12
BECKER, Henry	48	BITTNER, John	12
BECKER, John P.	48	BITTNER, Kate	12
BECKMAN, Edward	51	BITTNER, Valentine	12
BEELER, John	51	BITTNER, Valtron	12
BEER, Jane Sampson	51	BITZ, Henrich	51
BEIGER, Peder	63	BJERKE, Albert	61
BELKSMA, Douwe	51	BJERKHAGE, Clara	50
BELL, Amanda E. (formerly Peterson)	49	BLACKMORE, Blanche E.	64
BELL, Donald	47	BLACKSTONE, Daisy	20
BELL, James	48	BLACKSTONE, Mildred J.	66
BENEDICT, G. H.	19	BLANCHARD, E. J.	59
BENN, Robert J.	48	BLANCHARD, J.	59
BENNEFELD, Herman	50	BLANK, August	49
BENNETT, Finley	47	BLAZEK, John Josef	50
		BLAZEK, Rudolf	51

BLEVINS, Lee	65	BRUETT, Peter	48
BLISS, William C.	49	BRUGO, Mrs. Domenicia Corradine	51
BLOMSETH, Karl	50	BRUMMER, John	48
BOCKMAN, Fred	48	BRUNEAN, Domes	48
BOEHM, Henry Joseph	51	BRUNO, Matthew	48
BOEHMER, John	49	BUCKLEY, J. R.	64
BOEN, Hans	50	BUECHES, Christian	49
BOHOC, Vincent	51	BUKOVAC, Tome	51
BOKOVOY, Dixon	50	BUKOW, George	50
BOKOVOY, Prince	50	BULLEN, Richard	47
BOKOVOY, Sampson	50	BURGMAYER, Anton	50
BOLD, Reinhard	51	BURGMARIA, Christian	50
BOLDIH, Frank	51	BURKE, Annie	47
BOLDT, Carl	48	BURKE, Harris Patrick	49
BOODLE, Edmund	49	BURKE, Michael	48
BOOK, Carrie	49	BURTON, Walter John	49
BORSCLAIN, Alfred E.	48	BURTON, W. G.	19
BORUP, Soren	58	BUSSMAN, Henry	48
BOSCH, Stephen	51	BUTLER, Ira Aloa	59
BOUSSAD (?), Jim	18	BUTLER, James Francis	50
BOYLES, J. E.	61	BUTLER, Mrs. Emma	51
BRACKEN, Carrie Shepherd	43	BUTT, John	49
BRADLEY, Robert Bert	49		
BRAETEN (?), Ingvald	62	CABLE, J. E.	7
BRAIN, Dorothy Curfman	43	CABLE, Jos.	8
BRAUN, Edmund Jacob	51	CADY, Barbara	66
BRAY, Ralph	44	CADY, Gary	66
BRAY, Ruth	44	CADY, Gary L.	66
BREDENBROKER, William Heinrish	50	CADY, H. W.	8
BREDESON, Botolf	50	CADY, Mary A.	7
BREMER, Ronald A.	38	CAFFREY, Anna M.	53
BRENDE, Anton	49	CAIRNEY, Hugh	8
BRENDE, Peter Olson	51	CALDWELL, A. J.	8
BRENNAN, Michael	47	CALDWELL, Allen	8
BRETSCHUEIDER, Frank	48	CALDWELL, Brothers	8
BRIDGE, Frederick	48	CALDWELL, George	8,61
BRIGGS and STRATTON	43	CALDWELL, H. F.	8
BRINKMAN, Edith	2	CALDWELL, Nellie	8
BRINKMAN, Herman	2,48	CALHILL, John	7
BRINKMAN, Marie	2	Calkins, Charles E.	7
BRONEC, Mike	50	CALLAGHAN, John J.	7
BRONES, Frank Karel	51	CALM, Frank	8
BROWN, Daniel	49	CALVERT, Edw.	8
BROWN, Fred	50	CAMENISH, Jake	54
BROWN, Joseph S.	48	CAMERON, Allan	55
BROWN, Robert	48	CAMERON, Donald	55
BROWN, Walter	48	CAMERON, John	20
BROWNE, David G.	47	CAMERON, Ronnie	54
BROWNE, Earnest F.	48	CAMP, G. L.	7
BROWNE, Frank	18	CAMP, O. B.	7
BRUCE, Agus	48	CAMPBELL, Archibold	54
BRUCE, John	50	CAMPBELL, Dan	7
BRUCE, Robert William	50	CAMPBELL, D. H.	7
BRUCE, William	48	CAMPBELL, George R.	7

CAMPBELL, Toney and son 9  
 CAMPBELL, V. 9  
 CAMPBELL, Willard 7  
 CANRON, Alphonse 52  
 CAREY, James C. 16,17  
 CARGILL, Mrs. U. 7  
 CARLBERG, Alexander Theodore 55  
 CARLBERG, Nels Truedson 54  
 CARLES, Mike 7  
 CARLEY, L. L. 7  
 CARLIN, Reese 7  
 CARLSON, Albert 54  
 CARLSON, Algot, and wife 7,21  
 CARLSON, Andrew John 54  
 CARLSON, John 7  
 CARLSON, John Enice 54  
 CARLSON, Minnie 7  
 CARLSON, Nels 8  
 CARLSON, Peter 8  
 CARLSON, Samuel Olov 54  
 CARLSTAD, Julus 7  
 CARLSTAD, Peter 7  
 CARMONY, A. 7  
 CARMONY, Mrs. Bessie 7  
 CARNES, A. J. 7  
 CARNEY, James 55  
 CARNEY, Michael Thomas 55  
 CARON, John Baptiste 52  
 CARPENTER, Noe 8  
 CARPENTER, R. C. 8  
 CARR, Pat 8  
 CARRUTHERS, Catherine 52  
 CARROW, Emil C. 8  
 CARRY, L. E. 64  
 CARUTHERS, S. P. 17  
 CARSCALLEN, Givins Chambelin 55  
 CARSTENS, Peter 55  
 CARTER, A.J. 8  
 CARTER, F.E. 8  
 CARTER, W.F. 8  
 CARTER, W. J. 8  
 CARTNELL, Chas. 8  
 CARVER, Earl 8  
 CARVER, John 8  
 CARY, Horace B. 52  
 CASADY, Per. Horse Co. 8  
 CASADY, W. C. 8  
 CASCADEN, A. 59  
 CASCADEN, A. W. 59  
 CASE, J. I. \*  
 CASE, Oscar 8  
 CASE, Russell Henry 55  
 CASEY, James 7  
 CASEY, Jos. T. 7  
 CASEY, Mat H. 7

CASEY, Mike 7  
 CASEY, Will F. 8  
 CASHMAN, James 8  
 CASHMAN, Jane 8  
 CASHMAN, Margaret 8  
 CASSELBURY, Oscar 7  
 CASSON, John 52  
 CASTEEL, Maurice 8  
 CATELLI, Louis 55  
 CATTE, Francis 53  
 CATTLE, William Edward 53  
 CAVERS, Robert J. 7  
 CEBULLA, Max 9  
 CECCARDI, Dan 54  
 CECCORDI, Orazio 54  
 CECRLE, Rudolf 54  
 CELIAZ (?), Stephen 19  
 CENTONI, Giro 55  
 CENTONI, Pietro 55  
 CEYNAR, Henry 55  
 CEYNAR, V. 9  
 CHADWICK, C. S. 65  
 CHAGNON, Leon 9  
 CAMBERLIN, Albert Octavius 54  
 CHAMBERS, Eli 9  
 CHANDLER, Ella F. 9  
 CHAPPELL, Edward 52  
 CHARLES, T. R. 9  
 CHARRON, Joseph Odile 54  
 CHARTIER, Boniface 53  
 CHASE, Guy 9  
 CHASFORD, John and wife 19  
 CHAUVET, Henry 55  
 CHEERY, Y. W. 9  
 CHEETHAM, Allin 6  
 CHESSBRO, Charles 9  
 CHESEBRO, H. M. 9  
 CHESEBRO, True W. 9  
 CHIESA, Guispeei 55  
 CHILDERS, Hiram 9  
 CHINADLE, Frank 9  
 CHITWOOD, Fred 9  
 CHITWOOD, G. C. 9  
 CHOARRANT, Peter 53  
 CHOVANK, Lucis 9  
 CHRISTENSEN, Christ 9  
 CHRISTENSEN, Christian 55  
 CHRISTENSEN, Clarence 9  
 CHRISTENSEN, Julia 9  
 CHRISTENSEN, M. J. 9  
 CHRISTENSEN, Norman 55  
 CHRISTENSEN, Peter 9  
 CHRISTENSEN, Thomas 53  
 CHRISTENSEN, William 9  
 CHRISTIA, Fred 9



CHRISTIAN, Harry L.	9	COBELL, Joseph	52
CHRISTIAN, Theodore L.	52	COCKRIL, John	11
CHRISTIANSON, Arthur	9	COFFEY, James	53
CHRISTIANSON, Carrie	9	COFFINBERRY, Milton	10
CHRISTIANSON, Elmer	9	COGLIZER, H. E.	11
CHRISTIANSON, Hartvik	9	COLBY, Joe	11
CHRISTIANSON, Olof	9	COLE, Arthur	10
CHRISTMAN, John	54	COLE, L. H.	11
CHRISTMANN, Gottlib B.	54	COLE, Peg	66
CHRISTOFFERSON, Carl	55	COLEGATE, Frank	52
CHRISTOPHER, Tony	55	COLEMAN, William J.	52
CHRISTOPHERSON, George	54	COLLIER, F.	65
CICON, Joseph	15	COLLIGAN, George Patrick	54
CIKRIT, John	54	COLLINS, Clarence	11
CLACK, H. Earl	10	COLLINS, Timothy E.	52
CLANCY, John J.	10	COLLINS, William	52
CLANCY, Michael	52	COLOFF, Covcho	55
CLANCY, Stephen	19	COLTON, William	11
CLAPPER, J. T.	63	COMBS, Frank	10
CLARK, Charles	9	COMPTON, W. J.	10
CLARK, Charlie	17	CONBEAUX, Charles E. G.	53
CLARK, Fred Bunyon	55	CONKLIN, Mrs.	10
CLARK, George S.	10	CONNELLY, Thomas	52
CLARK, Harry	16	CONNOLE, Curt	17
CLARK, Harvey	17	CONNOLE, John	16,17,60
CLARK, H. S.	19	CONNOLE, John F.	16
CLARK, John	9,10	CONNOLE, John F. and wife	18
CLARK, Lee F.	9	CONNOLE, P. C.	60
CLARK, Mrs. A. B.	10	CONNOLLY, Annie	54
CLARK, Robert	10	CONNOLLY, John	52
CLARKSON, Robert H.	52	CONNOLLY, Joseph	52
CLAUSEN, Christina	10	CONNOLLY, Martin	52
CLAUSEN, John	10	CONNOLLY, Mary	53
CLAUSENE, Theo	10	CONNOLLY, Michael	52
CLAY, Elmer	10	CONNOLLY, Patrick	52
CLAY, George W.	53	CONNOLLY, Thomas	54
CLEARY (?), Stephen	18	COMMOLLY, Patrick	10
CLEARWATER, John Emery	55	CONNOLLY, James	11
CLEMENCE, Charles	10	CONNOR, John F.	11
CLEMENT, Arthur	54	CONNOR, Robert	11
CLEVELAND, Alfred	54	CONNORS, Jack	11
CLEVELAND, Osina	55	CONNORS, S. O.	62
CLEVELAND, Sigvold	55	CONNORS, William	52
CLIFFORD, Carrie	59	CONOVER, George	10
CLINGEN, E. R.	65	CONOYA, Clemont	52
CLINGEN, H. (?)	65	CONROY, William H.	10
CLINK, E. L.	10	COO, Alfred R.	53
CLOUGH, John L.	10	COOK, S.	11
CLOWES, James	52	COOKE, Alexander	54
CLOWES, Robert	52	COOMBS, George Dixfield	55
COAST, C. B.	10	COOMBS, G. H.	64
COATS, T. W.	11	COON and MUDGET	10
COATSWORTH, Robert	52	COON, Lillian	10
COATSWORTH, Thomas	52	COON, Oscar	10
COBELL, John M.	15	COOR, William Tennaut	54

COPELAND, John W.	10	CREIGHTON, Cjarles E.	12
COPELAND, Walter	11	CRESS, John	12
COPLAND, Clyde	44	CRESSMAN, Frank	12
COPP, Apolonia	55	CRESSWELL, Arthur John	54
COPP, Frank	55	CRICHTON, Livingston	53
CORBY, George	54	CRICKET, R. A.	11
COREY, Jessie F.	10	CRIST, M. R.	12
CORNELL, J. C.	10	CROFOOT, Roy Carlton	55
CORNELL, T. C.	65	CROHN, Hugo A.	53
CORRADINE, Guiseppe	54	CROMLEY, David Alexander	53
CORRIGAN, Carson	53	CROMLEY, Emily R.	53
CORRIGAN, Henry	53	CROMLEY, Jeanie S.	53
CORRIGAN, Henry (Law A.D.1906)	53	CROMLEY, John	53, 54
CORRIGAN, John Patrick	54	CROMLEY, Thomas	53
COSENS, I. C.	11	CROMLEY, William J.	53
COSENS, W. P.	11	CROMMIE, H. J.	12
COSTER, H. U.	10	CROSS, Walter	11
COTTER, Herbert	10	CROSSON, Abraham	53
COTTER, William B.	10	CROSSON, Archibold	53
COTTON, Ina	10	CROSSON, Samuel	53
COUCH, Dougald	11	CROSSON, Thomas A.	53
COUCH, L. P.	10	CROWLEY, William	11
COUGHLIN, Frederick Leo	55	CROWNE, Alvin T.	12
COUNTRYMAN, T. P.	11	CRUMB, John	12
COURTNEY, J. C.	11	CRUMM, Wendlin	12
COUTS, CARL R.	11	CRUZEN, C. B.	11
COVENANT, Frances	52	CUERTH, Henry C.	53
COWAN, David	52	CUFF, Blare	12
COWAN, Frank M.	53	CULBERTSON, Robert Alexander	55
COWAN, Fred L.	52	CULL, Michael	55
COWAN, William	52	CUMMINGS, Christopher C.	53
COX, Albert F.	11	CUMMINGS, George	12
COX, Bert	11	CUPP, Harvey E.	12
COX, Frank	11	CURFMAN, Dorothy (Brain)	43
COX, J. W., Jr.	11	CURFMAN, Paul L.	12
COX, J. W., Sr.	11	CURLEY, James B.	53
CRAFT, C.	11	CURRIE, George	52
CRAFT, C. E.	11	CURRIE, Malcolm	54
CRAFT, W. B.	11	CURRY, Luke	52
CRAMER, Robert A.	58	CURTIS, A. R.	12
CRANDALL, John	12	CURTIS, C. L.	15
CRANDALL, M. J. H.	11	CURTISS, F. D.	65
CRANDALL, S. H.	11	CUSSNOVE, Lorentz Antoni	52
CRARY, A. W.	21	CYSEWSKI, L. P.	12
CRATER, George B.	12	CZERWONKA, George	12
CRAWFORD, Clifton	12		
CRAWFORD, Donald	55	DABELOW, Vernie	70
CRAWFORD, Frederick Matt	55	DABELOW, Walter	70
CRAWFORD, Robert	12	DACON, C. T.	69
CRAWFORD, Stephen Samuel	54	DADE, E. S. and wife	18
CRAWFORD, W. G.	12	DAFOE, Elmer	69
CREAMER, Edw.	11	DAHINDEN, Marj	66
CREAMER, Wilson G.	12	DAHL, Ole	69
CREAMER, W. O.	11	DAHLER, M. T.	70
CREELMAN, John Foster	55	DALAGE (?), R.	60

DALLUM, Marylan	6	DEITZ, Anton	71
DALSTROM, Henry	69	DEKERCHOVE, Norvert	71
DALY, Frank X.	69	DELANEY, Frank	70
DALY, Mark P.	70	DELCAMP, J. B.	70
DAMGE, John	70	DELHR, Joe H.	71
DAMROSE, A. C.	63	DELL, Fred	70
DANGELO, Rosia	69	DELP, Hobert	71
DANIEL, Jos.	69	DEMARS, George	70
DANIEL, Louis	69	DEMERICE, Bruce	70
DANIEL, Willie	69	DEMIRGIAN, Kirkor	70
DANIELSON, Andy	70	DENNISON, Elmer	70
DANIELSON, Carl E.	70	DENNISON, F. R.	65
DANIELSON, J.	69	DENNISON, F. L.	16,17
DANIELSON, John	70	DENNISON, F. L. & wife	18
DANIELSON, O. P.	70	DEPEW, John	71
DAPKAS, Charles	69	DERBYSHIRE, Arthur	71
DARBY, William J.	70	DESHANE, Frank	15
DARNELL, E. A.	69	DES MARS, John B.	64
DAUGHERTY, Ed	69	DETJEN, Herman H.	70
DOUGHTERY, Luella	69	DETRICH, J. H.	70
DOUGHETTY, Richard	70	DEVOR, Huldah	70
DAUM, Arthur	69	DEVORAK, Frank	71
DAVIDSON, Charles	61	DEWAR, Etta	71
DAVIDSON, J. G.	69	DEWAR, Margaret	71
DAVIDSON, W. O.	59	DEWEY, P. J.	70
DAVIES, E. C.	16	DEXTER, John F.	70
DAVIS, A. E.	69	DEXTER, Lulu	70
DAVIS, B. C.	70	DICK, Dedrick	71
DAVIS, C. E.	59	DICK, Jacob, Jr.	71
DAVIS, Ella Mae	70	DICKEN, R. D.	72
DAVIS, L.	69	DIDIER, John	71
DAVIS, Leo H.	69	DIDIER, Mat	71
DAVIS, Merrill	69	DIEMERT, Eugene	71
DAVIS, R. D.	69	DIERDORF, Lee	72
DAVIS, R. R.	18	DIERDORF, Ray	71
DAVIS, Sam	69	DIETRICH, John	71
DAWSON, Erby	69	DIGMAN, George	71
DAWSON, S. W.	69	DILL, Maria	71
DAY, Albert	69	DILL, OLAF	71
DAY, E. V.	69	DILLENBERG, Clyde	72
DAY, Thomas	69	DILLOW, J. E.	71
DEACON, Roy	70	DINNEN, Thomas	72
DEAL, J. C., wife & 2 kids	63	DINSMORE, H. E.	72
DEAN, B.	70	DISOTELL, Frank	71
DEAN, Charles	71	DITMAR, Charles	71
DECKER, Mat	71	DITMAR, Ed	71
DEDIC, Emil C.	71	DITMAR, Frank	71
DEDIC, Frank, Sr.	71	DIVISH, Bohmil	71
DEDIC, Frank, W.	71	DIVISH, Jerry	71
DEES, Andrew	71	DIVISH, Jos.	71
DEES, Hans	71	DOBREY, Anton	72
DEFRANE, Frank	71	DODD, T. S.	72
DEGOLIER, C. L.	70	DOHERTY, Thomas E.	72
DEGOLIER, Elmer	70	DOHERTY, W. G.	72
DEHLENDORF, Charles W.	70	DOHERTY, W. H.	72

DOHERTY, Xoa	72	DUNSCOMB, Ralph	73
DOKTATER, Charles	72	DUPPER, Carl	73
DOLAZIEL, Albert	72	DURCHE, Joe	73
DOLAZIEL, Frank	71	DURRER, Charles O.	73
DOLAZIEL, John	72	DUSENBERRY, D. B.	71
DOLEN, Olaf	72	DUTTON, William	73
DOLEZAL, Charles	72	DUTTON, W. G.	73
DOLEZAL, Jerry	72	DUVAL, Joseph	73
DOLLARHIDE, I. T. & wife	19	DUVALL, Sumier	73
DOLLARHIDE, L.	20,21	DYE, T. C.	73
DOLLARHIDE, L. & wife	63	DYE, Wells	73
DOLLEY, Bros.	72	DZIOK, John	73
DOMAINE (?), C. W.	61	DZIOK, Walter	73
DONALDSON, C.	72		
DONNELLY, Florence	72	EAGLE, William O.	74
DONNELLY, John	72	EARL, Annie Iverson	43
DONNELLY, Marie	72	EARP, Mrs. G.	74
DONNELLY, Robert J.	72	EARLEY, Albert W.	74
DONOVAN, Jas. A.	60	EATON, Frank	63
DONOVAN (?), J. B.	20	EBBE, Robert	74
DONOVAN, Jerry	72	EBERSOL, J. W.	74
DOOLITTLE, Bryan N.	64	ECKERT, Margaret (MEISSNER)	39
DOTSETH, Charles D.	72	EDGAR, Charles	74
DOTSETH, Nettie	72	EDISON, Chester	74
DOTY, Frank	72	EDWARDS, John H.	74
DOTY, Russell	72	EDWARDS, Mrs.	74
DOUCETT, William	72	EGGERS, F. J.	74
DOUGHERTY, John	17	EGGLESON, Mrs.	74
DOUGHERTY, J. P.	60	EHNERT, Carl	74
DOWNS, G. W.	72	EISNECK, Wallace	74
DOWNS, John	72	EKERBAKKE, Knute	74
DOWTZ, David	59	EKREN, Fred	74
DOYLE, ? M.	59	EKSTROM, Fritz T.	74
DRAEGER, E. C.	73	EKSTRONE, George	59
DRAKE, C. H.	62	ELL, Frank and Son	74
DRAKE, W. D.	73	ELLIOT, Bert D.	74
DRUCKREY, Otto	73	ELLIOT, J. A.	74
DUBOIS, Frank	73	ELLIOT, Joe	74
DUBY Bros.	73	ELLIOT, Jno	59
DUCLOS, David	73	ELLISS, W. D.	74
DUELL, Clifford	73	ELSTON, Sam	65
DUES (?), Jn. F.	61	ELTZ, Nick	60
DUESLER, Paul	73	ELVROM, Henry	74
DUFFY, R.	65	ELY, —	76
DUMAS, J. J.	73	EMER BRANTINGHAM Co.	74
DUMAS, W. J.	73	EMERSON, John	74
DUNBAR, C. S.	73	EMERY, A. D.	74
DUNBAR, Merton	73	EMERY, Amos	74
DUNCAN, Cyrus G.	73	EMERY, Grant	74
DUNCAN, D. M.	73	ENERSON, George	59
DUNCAN, L. E.	73	ENERSON, Hannah	75
DUNCAN, Nelson	73	ENGBERG, Ruth	75
DUNIGAN, Jno. J.	17	ENGBERG, J. P.	75
DUNN, Philip	73	ENGBOR, —	13
DUNNINGTON, J. C.	73	ENGELBRETSON, A. M.	75

ENGELBRETSON, G. A. 75  
ENGELBRETSON, Martin 75  
ENGELBRETSON, Oliver, 75  
ENGER, George 75  
ENGER, Peter J. 75  
ENGLE, L. 16  
ENGLE, Lars 16  
ENGLEMAN, Peter, 15  
ENNIS, H. I. 75  
EPPERSON, Gary 75  
ERDMAN, J. H. 75  
ERDMAN, Mrs. J. L. 75  
ERGENBRIGHT, Fred 75  
ERGENBRIGHT, W. N. 75  
ERICKSON, A. F. 59  
ERICKSON, C. A. 75  
ERICKSON, Charles 75  
ERICKSON, C. W. 63  
ERICKSON, wife & daughter 17  
ERICKSON, E. E. 75  
ERICKSON, Ernest 76  
ERICKSON, Fred 75  
ERICKSON, George 59  
ERICKSON, H. 59  
ERICKSON, Halvor 75  
ERICKSON, J. E. 75  
ERICKSON, John 75  
ERICKSON, Martin 75  
ERICKSON, Mrs. George 75  
ERICKSON, O. 75  
ERICKSON, O. F. 75  
ERICKSON, Ole 75  
ERICKSON, Peter 75  
ERICKSON, S. H. 75  
ERLANDSON, Lenus 75  
ERLANDSON, Oscar 75  
ERNST, F. 75  
ERNST, G. F. 75  
ERVIN, H. G. 75  
ERVIN, W. E. 75  
ESPEN, Hans O. 63,64  
ESPETVEIT, Olaf 76  
ESPETVEIT, Torgus 76  
ESTENSEN, Carl A. 76  
ESTENSEN, Ole 76  
ESTENSEN, Theo 76  
ESTEP, Merlin 76  
ESTO, Joseph 19  
EUGEN, Helmer 76  
EVANS, J. V. 76  
EVANS, W. J. 76  
EVASK, Jacob 76  
EVENSON, Carl 76  
EVENSON, John 76  
EVENSON, Melvin 76  
EVERSON, E. A. 76

EVJI, Hans 76  
EWBANK, Richard 76  
EWING, Mary 76  
FANGUHAR, George 64  
FENTON, 37,69  
FEY, Arthur A. 64  
FIELD (?), Louis 18  
FIELD (?), Michael 18  
FINCH, J. 61,63,64,65  
FINK (?), F. 20  
FISH, Perry 20  
FISK and KEES 4  
FORD, R. S. 6  
FOSTER, 3  
FREEBERG, Edw. R. 15  
FRIBERG, Adolph 61  
FRIBERG, W. Victor 61  
FRIM, 62  
FRIM, Jas. 16  
FRITZ, Lilly 66  
FURLONG, E. R. 15  
FURNESS, Betty 56  
FURTAN, J. A. 65  
FURTAN, J. L. 16  
GALLOWAY, M. 19  
GATES, W. W. 16  
GAUSCHOW, F. W. 19  
GAZAL (?), 60  
GEORGE, Jno. 18  
GEORGE, John 20  
GIBSON, John A. 63  
GILCHRIST, J. B. 61  
GILL, T. S. 62  
GILLAM (?), W. T. 60  
GINGRAS, 18  
GLEN DORA Players 44  
GLINSKI, Vic 59  
GOLDSMITH, Howard F. 59  
GORSCHE, W. S. 17  
GOVERN, Pat. W. 64  
GREENWOOD, H. 64  
GRIME, E. W. 63  
GRINGAS, A. 63  
GROSSMAN, Henry 6  
GUNDERSON, E. & wife 61  
GUTHERY, Lewis F. 15  
GVISCH (?), W. S. 17  
HAAKENSON, Emma 62  
HAAKENSON, Stena 62  
HAIGH, J. A. 64  
HALBERT'S Inc. 56  
HALEY, M (?). 20  
HALFORD, H. J. 20

HALGRAS (?), and wife	62	JABES, John & wife	60
HALLISTON, H. E.	18	JACKSON, H.	15,17,18
HAMILTON, H. W.	17	JACKSON, Thomas	62
HAMILTON, R. B.	16,20	JALES (?), E.	17
HANSEN, O. J.	19	JAZAL (?),	60
HANSON, Anna Mae (WOLFE)	2,12,66	JOCHIM, Agnes (Zeltinger)	43
HANSON, O. J.	60	JOHNS, Fred M.	20,21
HARMON, R. S.	19	JOHNSON, Axel T.	63
HARPER, J. F.	15	JOHNSON, Fred	20
HARRIS, G. A.	18	JOHNSON, Jean	6
HARRIS, J. A.	18	JOHNSON, L.	20
HARRIS, M. W.	20,59	JOHNSON, Mr. Berger	21
HARTMAN, A. S.	17	JOHNSTON, Mary E.	6
HARTSMAN (?), G. R.	60	JONES, E. W.	15,16,17,18,19
HARTZ, Carol	61	JORDEE, F. S.	17
HARVEY, C. A.	19	JUDD, E. R.	19
HASLENG, F. B.	15		
HASTINGS, F. B.	16	KANTOROWICZ, Mildred	66
HAYS, Alfred & wife	18	KANZLER, William W.	19
HAZARD, R. M.	20	KEES & FISK	4
HEGGE, M. A.	15	KEITH, Wanda (MORGAN)	66
HEIDEL, C. E.	63	KELLEY, W. H.	21
HEIMBIGNER, Mary	20	KELLY, W. F.	64
HELFRICH,	13	KEMBLE, William	17
HELLAND, C. T.	21	KENNEDY, D. J.	19
HENDLEY, Philip A.	61	KERNAHAN (?), James R.	19
HENDRICKS, M.	18	KEUBLE (?), William	17
HENRY, Charles	20	KILMER (?), W. G.	60
HIBBARD & KALBUNDE	16	KINCHAN, Louis	64
HICKS, Alfred & wife	18	KING, J. C.	17
HICKS, A. G.	63	KING, Clarence	60
HILL, J.	53	KITTLES, Mrs.	18
HILLING, Mrs. M.	63	KLOSSNER, Charles	18
HINSCH (?), Irving S.	62	KNUTSON, L.	63
HJELMEN, Ole K.	65	KORNE, R. E.	65
HOBARTSON, James	15	KRUSE, F. E.	16
HOCHBERGER, Frances (Petlak)	66	KUNZER (?), N.	60
HOFFNER, H.	19		
HORNE, R. E.	59	LAAS, (Ranch)	39
HOUN, W. B.	64	LAIRD, N.	59
HOUSTON, Sam	4	LANGEL, Ruby (PEEBLER)	66
HOWERY, Mr.	63	LAPTON, F. N.	65
HOWERY, Percy	63	LARSON, Charles	21
HOYEM (?), Marie	20	LARSON, Whitey	44
HUDENMAN, A. E.	20	LAW, Earl	65
HUNNEWELL, Idella (Walden)	66	LEE, Ole T.	13
HUNSBERGER, John	6	LEE, Richard	61
HUNT, G. N.	65	LEE, T.	13
HUNT, Mrs.	64	LEEN, Mathias	13
HUNTSMAN (?), L. J.	60	LEVIN, Harry	18
HUTCHENREIDER, Emil	60	LEWIS, Mrs. Charles (Maude Marshall)	13
		LINDQUIST, C.	62,63
INDERLIED, A. W.	17	LMERSIAR (?), Mrs. C.	19
INIBORG/ENGEBO	13	LONE RANGER	44
IVERSON, Annie (EARL)	43		

LOWAY, S. E.	59,60	MOOG, Una (ALLEY)	60,66
LUDWIG, Patricia	38,66	MOORE, James	4
LUKE, Reginald J.	21	MORGAN, L.	19
LUNDERS, M.	59	MORGAN, Thomas Francis	2
LYBECK, Shirley (HADER)	66	MORROW, J. B.	2,62
MADDEN, B. G.	16	MOSER, P. T.	21
MAGEE, W. M.	20	MOSS, E.	21
MALONE, Frank W.	19,59	MOSTRID (?), C. A.	62
MARSHALL, Betty L. (WOOD)	13,66	MUDGET & COON	10
MARSHALL, Henry (W. H.)	13	MUIR, Alex	16
MARSHALL, Maude (Mrs. Charles LEWIS)	13	MUIR, J.	64
MATISDATER/TORSTEMAN, Andrina Matilde	13	MURPHY, C. L. & wife	64
MAUDER (?), Donney	19	MURPHY, J. F.	6
MEGAS (?), Mort	18	MURRAY, J. I. & wife	63
MEISSNER	40,41,44	MYRON (?), F. P.	16
MEISSNER, Ernest	39,40,43	NATWICK, Anna	62
MEISSNER, Frank	39,40	NELSON,	20
MEISSNER, George, Jr.	39,40	NELSON, N. J.	60
MEISSNER, George, Sr.	39,40,41	NESS, Jacob	21
MEISSNER, Joe	39,40	NORDBY (?), J. P.	15
MEISSNER, Lawrence	39,40	NORTSTAG (?), Oscar	60
MEISSNER, Margaret	39,40,42,66	OKSURDAHL (?), Lars	63
MEISSNER, Mr. & Mrs. George, Sr. (Picture)	39	OKSUNDAHL (?), Lars	61
MEISSNER, Mrs.	40	OLIVER, G.	20
MEISSNER, Paul	39,40	OLSEN, Benjamin	13
MEISSNER School	43	OLSON, Benjamin	13
MELVIN, Mrs. W. H.	61	OLSRUD, A.	17
MCBRIDE, William	16	ORPHAN ANNIE	44
MCCARTER, C. A.	18	OWENSON, S. B.	60
MCCUAY, J.	21	O_DID_, C. J.	65
MCDEVITT, James	6	PATRICK, D. W.	18
MCDONALD, John	19	PAUL, William	65
MCDONALD, Vincent	21	PERES, Joanne M.	6
MCFARLAND, (?). S.	16	PETERSON, C. A.	18
MCGREGOR (?), H.	64	PETERSON, G.	63
MCKEM, W. A., wife & child	15	PETERSON, Mrs. J. A.	63
MCLEAN (?), J.	15	PETERSON, P. & wife	63
MCMILKEN (?), N. E.	17	PETERSON, P. O.	21
MCRAE, J. A.	63	PHILLIPS, C. A.	65
MEAD, C.	15	PITZER, wife & 3 ladies	63
MILLER, J. E.	61	POWERS, T. C. & brothers	2
MILLSAP, J. L.	64	PRENDSSEN (?), F. A.	17
MISER, Guy	6	PRESCOTT, Dave	21,59
MISNER, D. E.	65	PRESCOTT (Ranch)	39
MITCHELL, J. & wife	15	PRESTON, Sargent	44
MITCHELL, T.	60	PRICE, A. M.	64
MITHAUG, A. H.	19	PRICE, H. D. & wife	18
MONTGOMERY, Dr. and wife	20	PUGSLEY, L. D.	41
MONTGOMERY, Mrs. L. E.	21	PUGSLEY, Mrs. L. D.	18
MOODY, H. E.	15,16,17,19,20,21 59,60,62,63,64,65	PUGSLEY (Ranch)	39,43
		PULVUMAKER, Adam	65

RANGER, LONE	44	SHOVIR, Bernhard F.	62
RASMUSSEN, H. C.	19,20	SHROER, Frank	61
RASMUSSEN, J. B.	19,20	SIMENAT (?), A.	15
RATZBURG, Virginia	66	SIMONSON, G. H.	61
RAY, E. D.	17	SIMPSON, H. W.	15
REED, C. L.	16	SKAALURE, Dale	6
REED, Nels	60	SMITH, Dora M.	17
REED, Thomas	60	SMITH, George	21
REGAN, John	16	SMITH, John D.	61
REID, Alex P. & wife	21	SMITH, Thomas & wife	20
REID, James	15	SMYTH, H.	62
REID, Jas. J.	16	SNUFFER, Alida E.	66
REIP, M. D.	60	SNUFFER, Ben & wife	20
RICE, M. N.	15	SNUFFER, Mary	43
RIECK, Hudley	20	SORENSEN, Dorothy Allan	13
RIGG (?), R.	16	SPANGLER, Morrison	39
RISMON (?), Ike	60	SPENCER, C.	61
ROACH, D.	20	SPENCER, H. E.	64
ROACH, David	20	SPONHEIM, Hane	62
ROBB, T. P.	17,60,62	SPONHEIM, Paul	62
ROBB, T. R.	15	SPONHEIM, Sever	62
ROBERTS, Earl	18	STAHR, Valentine	21
ROBERTSON, James	15,16	STANDIFORD, Deanna (OLSON)	66
ROCKFELLER, John D.	61	STANDIFORD, John	18
ROGERS, Alfred E.	6	STANDS, John	17
ROHDE, H. D.	62	STARKE, Valentine	21
ROLPH, H. D.	64	STAUB (?), J. A.	18
ROMANOWSKY, H. J.	16	STELLMAN, Andrew	62
ROSS, A. F.	59	STELLMAN, G. W.	62
ROSS, A. Y. & wife	59	STENSETH, Miss Sophia	21
ROSS, J. J.	21	STEPIKA, M., wife & daughter	17
ROTH, Joel	6	STERETT (?), H. J.	61
ROY, A.	65	STIPMAN, Adolph	39
ROY, H.	63	STOLLFUS, Larry	6
RUCK, Ruth	20	STONE, W. J.	19
RYAN, Theresa	76	STORVIK, Emil	62
RYE, B.	20	STOVALL, Chuck	6
		STRATTON, Austin	66
SAGAN, Louise	6	STRATTON & BRIGGS	43
SAGAN, Mr. Gus	6	STREHLEIN, Henry	17,18
SALMEIER, Henry & wife	19	SWANK, Beverly	66
SANDERS (?), Andrew	62		
SCHORE, W.	17	TABER, J. H.	61
SCHULTZ, Frank	63	TAMMLY, M.	21,59,60
SCHULTZ, John B.	62	TAWNEY, M.	21
SCHWAN, Ona Mae (SNUFFER)	66	TAYLOR, Dora	44
SCHWARTZ, J. H.	62	TAYLOR, Glen	44
SCOMBLER, George	65	TAYLOR, Sharon	56
SCOTT, J. C.	59	TAYLOR, W. T. & wife	59
SCRIBNER, Charles	65	TEED, H. E.	64
SEM, Therese	20	THIELTGES, Marty	66
SHARWOOD, Charles	60	THOMPSON, Louis	16
SHEPHERD, Alice	66	THOMPSON, W. H.	64
SHEPHERD, Carrie (BRACKEN)	43	TIDD, C. G.	59
SHERWOOD, Charles	62	TILL, M.	64



TOLBERG, Hans	60
TOLLEY, E. C.	19,20
TOPNESS, M.	61
TRACHT, Gus	61
TRAVIS, F. A.	60
TROMMER, "Dutch" Ed	39
TRONSGAARD, Olaf	61
TUFF, A.	15
TUFT, Mrs.	17
TURNER, J. C. & hw (?)	21
VILES, Fred M.	16,18
VIOLETT, Ellen (WARNES)	43
WAGON, Harry	18
WAGONHURST, Arthur	18
WALDEN, N. B.	66
WALKER, Geroge R.	62
WALSH, Harry G.	17
WARD, Maxine R. (SCHAEFER)	66
WARE, Robert	59
WARNES, Ellen (VIOLETT)	43
WARNKE, George	21
WATSON, Thomas	65
WATTERS, W. F.	16
WEBSTER, A.	45
WELLS, J.	64
WELLS, George	62
WENAU, Henry	21
WETZEL, W. S.	3,6
WHALEN, Thomas	60
WHIPPLE, "Lightning" Jim	44
WHITE, Fred	20
WIFEN (?), A.	61
WIGEN, Robert	66
WILCOX, C. H.	21
WILL, Hoyt	59
WILL, Sam	59
WILLARD, Charles	64
WILLIAMS, E. B.	21,59
WILLIAMS, F. C.	21,59
WILLIAMS, T. D.	18,19,20,21 59,61,64
WILLIAMS, Paul	6
WILSON, D. E.	15
WILSON, D. I.	18,19
WILSON, D. W.	18,19
WOLF, Caroline (BITTNER)	12
WOLF, Carrie (BITTNER)	12
WOODRUFF, R. C.	16
WOODS, R. M.	61
WRIGHT, H.	62
WRIGHT, Henry	4

YOUNG, S.	20
ZELTINGER, Agnes (JOCHIM)	43
ZUELMAN (?), F. D.	21

\*\*\*\*\*

**Your Genealogical Society  
Can  
Publish a History Book  
And  
Provide a Needed Community  
Service to Preserve the History  
of Your County and its:**

- Families • Churches
- Schools • Special Groups
- Businesses • Communities
- NO INVESTMENT
- NO RISK
- MINIMUM EFFORT
- RAISE FUNDS FOR YOUR ORGANIZATION

For information without  
obligation, write:  
**CURTIS MEDIA CORPORATION**  
P.O. Box 2660  
Sioux City, IA 51106  
Or call: [712] 276-1763

Positions open for  
Local Area Representatives  
on a Full-time or Part-time Basis

SPRING

